EPTEMBER 19, 1918.—[PART II

mburger's
ESTABLISHED 1881

Studios of
e Decorations

tudios you may see your in-
rating ideas materialized.
hat you choose will be ar-
ese studios and drapes hung
hey would appear in your
s giving you the opportunity
ur ideas in form before you
ecide upon what you want.
corators will assist you with
f you so desire.
(Hamburger's—Third Floor)

y safely entrus
erests to our car

ng investments, loans,
itures, we assume no
Every step is taken
a result of the careful
ation of specialists —
ripe experience and
dgment,

tual interests of this
rust institution and its
are constantly guard-
benefited by the
co-operation of offi-
ectors and employes,
at once a check and
each other.

ngth of Title Insur-
d Trust Company is
— unquestioned in-
proved ability, exten-
l successful experi-
rge resources and
eguards.

INSURANCE and
RUST COMPANY
ITLE INSURANCE BUILDING
IFTH AND SPRING STS.
TRUST COMPANY IN THE SOUTHWEST
AL AND SURPLUS $2,500,000.00

AN

ay

CHILDREN'S CLASSES
Wednesday afternoon
Saturday morning
$5 per month
EGAN SCHOOL

In Two Parts—20 Pages
PART I—TELEGRAPH SHEET—12 PAGES

The Los Angeles Times

"Fallen, fallen, and yet on."

...AY MORNING, VOL. XXXVII. SEPTEMBER 20, 1918.

Liberty Under Law—Equal Rights—True Industrial Freedom

...OCH'S IRON RING GRIPS CAMBRAI AND ST. QUENTIN.

...ig Hun Fund for Hearst's Man Brisbane.

...ER LOAN FOR PAPER.

...ate Inquiry is ...ickly Ordered.

...n Financing of Wash-...on "Times" is to be Thoroughly Sifted.

...n Kaiser's Sabotage ...ts are Found Among Alien Papers.

[...E A. P. NIGHT WIRE.]

...SHINGTON, Sept. 19.—The Federal custodian of ...property, A. Mitchell ... made public today the ... of the fifteen brewers, ... with the United States ... Association, raised a ... $407,500, from which ... was loaned to Arthur ... to buy the Washington ...

Palmer acted immediately ... Senate had passed a reso-...oduced by Senator Jones ...ington, calling upon the ... custodian to show the ... which he made his speech ...burg, Pa., last Saturday, ... the efforts of brewers to ... newspaper in pro-German ... exert their influence up-..., and, finally, on which ... that the brewing inter-...anced the money for the ... newspaper to "fight ... of the liquor traffic under ... of the dome of the Cap-...

...ndsen, in published state-...e Times, already has ... to bought the paper with ... loaned by C. W. Fiegenspan, ... president of the Fed-... Company of Newark, N. ... also has published ... Fiegenspan defining an ... by which the loan was ... fifteen brewers. Mr. ... in his disclosure ... also documents to ... assertion that the loan ... a way to conceal its ... purposes.

...MAN PROPAGANDA.

...in Mr. Palmer's papers ... of letters written by Al-..., evidently a German ... Capt. Hans Tauscher, noto-... with German prop-... in the United States, and to ... Bernhard Dernburg, Germany's ...

(Continued on Fifth Page.)

...ONK CELL KAISER'S?

Facing Utter Ruin, Dynasty Totters.

Peace Note Foreshadows Some Sensational Happenings in German Empire.

Allies Have Suitable Retreat for Wilhelm Outside of a Lutheran Church.

BY CHARLES H. GRASTY.

[ATLANTIC CABLE—EXCLUSIVE DISPATCH.]

[Copyright.]

AMSTERDAM, Sept. 19.—Peace demonstrations, organized by Social Democrats, were inaugurated today at Essen and Cologne and in a large number of towns in Saxony, according to a dispatch from Cologne to the Dutch newspapers. Thousands of persons are said to have attended the meetings.

LONDON, Sept. 19.—The view that the Austrian peace note was issued under urgent pressure of conditions within the Central empires is supported by all information that leaks across the frontiers. Responsible opinion in this country always has protested against any undue hopes being founded on the economic stress in Germany and Austria and the British public has been urged to remember the extraordinary power of the German race to adapt itself to a much lower scale of living and the hopelessness of an attempt at revolution by old men, women and children in these days of machine guns.

But in the last few days rumors have taken on a new complexion. They are unconfirmed, but they point to some sensational happenings behind the scenes in Germany. The Kaiser's recent speech to the Krupp workers proves how overwrought he is and certain passages in it, censored as they were, as the German press has complained, hardly read like that of a sane man. There may consequently be some ground for the story that he is suffering a severe nervous breakdown.

Another rumor has it that the Kaiser, foreseeing the utter ruin of his house, is contemplating one of those dramatic moves so characteristic of his temperament. One of his most renowned predecessors, it is remembered, Charles the Fifth, in

(Continued on Fourth Page.)

...E DAY'S NEWS SUMMED UP.

SEPTEMBER 20, 1918.

...DAY. Clear. Wind at 5 ... velocity 8 miles. ... highest, 78 deg.; low-... Forecast: Friday fair, ... or foggy near coast in ... Seattle southwesterly ... for complete weather data ... page of this section.

...CITY. Disloyal pamphlets ... Prince Hopkins and ... were arrested may be ... the government during ... of peace.

...bers held a meeting to ... a campaign for the sup-... of hoodlumming and blind-...

...ng was guest of honor ... tractor demonstration ... people attended.

...Council of Defense has ... Christmas shopping ... only as a labor conserva-...

...s were ordered to ... work by Provost-... Crowder in mes-...

...official, resenting slur ... declared they are ... list of slackers as charged.

...RE CALIFORNIA. Los ... Liberty Loan Com-... its headquarters ...

...of steel arrives at Long ... Shipbuilding Company's ... 9800-ton freighters.

...Complete organization of ... system submitted in re-... Board of Education. ... all teachers under ...

...of the primary vote ... Hiram an additional 9000 ... will be carried on. ... turned to death and ... injured when coal oil ... in San Diego house.

...I.W.W. members ... on espionage ... from Salt Lake to ...

...RN EASTERN. War moth-... in first annual con-... unconditional sur-... powers before ...

...in New York ex-... very restricted.

Butte copper mine strike fast nearing end. Unions meet Sunday to vote surrender.

German newspaper received in New York describes how U-boats bombarded American coast cities and created reign of terror.

Farmer with three sisters drafted; investigator holding women capable of farm management.

WASHINGTON. Casualty list totals 326 with sixty-four killed. Two Los Angeles men wounded.

Director of Bureau of Mines declares oil leasing will be necessary as a war measure soon. Secretary Lane denounced for non-action.

State Councils of Defense and women's board merged by National Council into field section to conserve energy.

War Department opens officers' training schools to civilians. Many officers needed for staff duty.

Revenue bill scheduled to pass House today. Carries $8,000,000,000 tax total.

Save your old straw hat. War Industries Board will curtail output next year.

Air service to be opened to drafted men; flyers between 18 and 30 needed.

Alien property custodian sends to Senate documents showing brewers subscribed $375,000 to buy Washington Times for Brisbane, Hearst's chief editorial writer, inclosing letters showing German propaganda by liquor interests.

WAR CABINET SETTLES ENGLISH RAIL STRIKE.

[BY ATLANTIC CABLE AND A. P.]

LONDON, Sept. 19.—Announcement was made this evening that a settlement had been reached between the striking railroad employees and their employers.

Thus the threatened national railway strike has been averted.

James Henry Thomas, labor member of Parliament and general secretary of the National Union of Railway Men, announced that the dispute had been settled as the result of a conference between the executives of the National Union of Railway Men and the War Cabinet.

...Per Month | Daily, at Hotels, on Railway Trains, 5 Cents. Daily, on Streets and News Stands, 3 Cents. Sunday, in Los Angeles and Suburbs, 7 Cents. Sunday, Outside Territory, Per Copy, 10 Cents.

Where Allies Yesterday Shot Up Hindenburg Line.

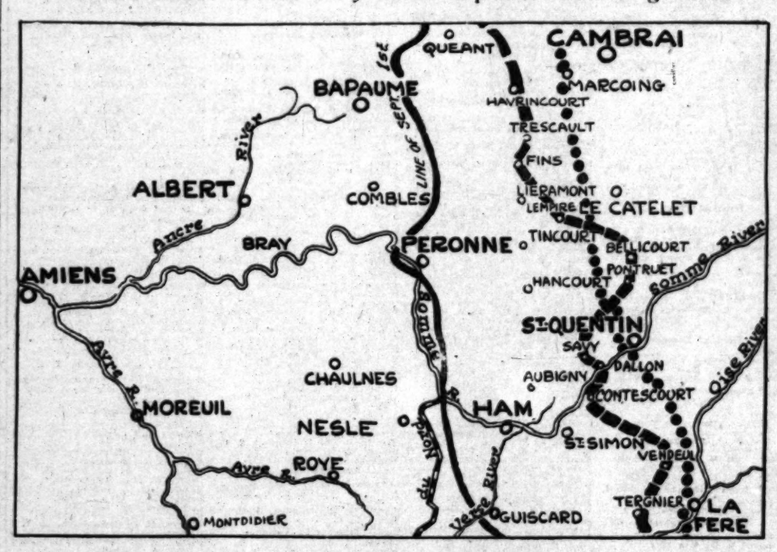

The heavy black line indicates the battle front as drawn September 1.

The broken black line shows the new Allied front as indicated by yesterday's dispatches. The line of black circles marks the position of the famous Hindenburg trenches through which the British have broken. North of St. Quentin the line is held by British, west and south of St. Quentin by the French. St. Quentin is being encircled.

HAIG HOLDS ST. QUENTIN CANAL.

[BY ATLANTIC CABLE AND A. P.]

LONDON, Sept. 19 (via Montreal.)—Correspondents at the front emphasize the stiffening of the enemy resistance, making the British advance all the more remarkable.

German gunfire is unusually strong, being employed to draw a line of fire almost equal to a barrage across a wide extent of country. Hence, more British casualties are due to shell splinters than to machine-gun bullets.

An important feature of the advance is that the British have not merely passed their old line of March 21, but have attained their greatest success near Bellicourt, where the St. Quentin Canal, which is practically an integral part of the Hindenburg line, runs three to four miles underground.

Lempire heights, commanding the tunnel is largely in British hands and the Germans at this point cannot hope to oppose the advance of tanks by flooding the country.

HINDENBURG FORTS ARE BARED.

[BY ATLANTIC CABLE AND A. P.]

WITH THE BRITISH ARMY IN FRANCE, Sept. 19, 2 p.m.—Despite the serious menace which the British established yesterday over the Hindenburg line by their capture of ridges northwest of St. Quentin, the Germans this morning continued to nurse their grievances without renewing on a large scale their costly counter-attacks of last evening.

Fighting still proceeded, particularly on the extreme flanks of the battle front, where the British were cleaning out and straightening the line, but the initiative remained entirely with them.

That the situation created by the British seizure of the long Hindenburg outpost line and the dominating line in front of it could not remain stationary for long seemed a foregone conclusion. Whether the enemy would essay further heavy counter-attacks depended entirely on the badly-drained resources at his command, for the next move undoubtedly belonged to the Germans, since they must push the British back or continue to live with the naked sword hanging over them in this vital sector.

The enemy losses yesterday were very heavy, both in the early fighting and in the numerous counter-attacks which were thrown in toward night, in a desperate attempt to regain part of the lost ground. The whole zone of the long battlefront today was strewn with dead in the field gray uniforms and more than 8000 prisoners were in the British cages.

MOWED LIKE WHEAT.

The entire British operation has grown into a brilliant and important success, which was not forecast in the original limited plans. Not the least important feature of the victory was the slaughter inflicted on the enemy forces, particularly during their frenzied counter-attacks, when they were mowed down like wheat with the machine guns, or swallowed up in a maelstrom of shells from the British barrage.

There were few spectacular incidents in yesterday's fighting, although the operation as a whole was spectacular enough when one considers that these gallant English and Australian veterans had in many places to fight their way up three lines of ridges, with valleys intervening, working forward doggedly over slimy ground in the face of a vicious machine gun and rifle fire from a myriad of strongholds and from numerous villages and hamlets which had to be surrounded and crushed into submission.

On the right flank there was especially bitter fighting about Holnon village. The British had captured part of this place the day before, but the Germans still held a section of it, with machine guns trained from every house. These had to be cleared out, and this had to be done systematically by small parties who dared the hostile force and bombed the Huns out of their hiding places.

TAKE BOCHE TRENCH.

A far more serious engagement was waged east of the village, where the Germans had constructed a quadrilateral trench system which was heavily armed. Here the contending forces struggled throughout the day at close quarters. The British toward evening gained a footing in the trenches and continued to press the attack during the night. Part of the system was still unsubdued this morning and it was being stormed.

Throughout this sector there were pockets of German-manned machine guns and each of these garrisons was a legion unto itself. Between Holnon and Fresnoy-le-Petit were three little patches of woods; these fairly bristled with machine guns. They were finally cleared out, but it was a desperate adventure for those doughty English troops who went charging through them against a hail of bullets and combed the occupants into silence.

The eastern part of Fresnoy was still in the hands of the enemy this morning, with the British holding the western section and pressing the defenders hard.

USE SMOKE SCREEN.

To the north in the center of the battle line the Australians pushed through to their final objectives, and even beyond in some places, with their accustomed thoroughness and disregard for their personal fate. The overseas men worked round those villages which were strongly held and employed a heavy smoke barrage with great success.

Prisoners declare that because of this smoke screen they never knew where the Australians were going to strike next, and as a result, there was more or less confusion among the Germans opposite them.

Le Verguier and Villeret were taken without much trouble. About Hargicourt and Templeaux-le-Guerard, however, there was hard fighting. There are numerous quarries in this section and these were filled with German machine gunners, who had to be disposed of before the advance could proceed. The delay was not great. The rangy Australians were about and amongst the enemy like a whirlwind, and he was a lucky Hun who lived to take the long trail back to the prison camp.

BARE HINDENBURG DEFENSES.

The Australians had to negotiate three ridges here and on the last of these, which overlooked the Hindenburg line, the Germans made a determined "last ditch" stand.

Savage work characterized the fighting here, but the Germans were no match for the hard-hitting easterners and were forced to fall back little by little until they reached the outpost system to the Hindenburg line. This defense was heavily wired and strongly held. Back of it, on the eastern side of the canal, lay the main Hindenburg line of fortifications.

HUNS LOSE NIGHT BATTLE.

[BY ATLANTIC CABLE AND A. P.]

WITH THE BRITISH FORCES IN FRANCE, Sept. 19.—As the result of their drive yesterday on the Cambrai front, several thousand yards of the Hindenburg outpost line were in British hands this morning, in the Villeret sector, southwest of Le Catelet. Among the prisoners taken twenty-three German regiments in eleven divisions were represented.

An assault delivered by the Australians at 11 o'clock last night in the center of the Villeret sector forces the stubbornly resisting Germans to pull back from their advanced line to strongly fortified defenses in the rear.

MIDNIGHT BATTLE.

Furious enemy counter-attacks delivered at numerous places along the line late yesterday resulted in sanguinary fighting. In every case the Germans were thrown back and their losses were exceedingly heavy. More than 300 prisoners, including thirteen officers, were taken by the British in the midnight fighting. In addition to capturing forty guns, the British took many machine guns and trench mortars.

A most portentous counter-attack came just before dusk in the region southeast of Havrincourt, a little north of the main battle. Here the Germans threw in six divisions supported by forty batteries. They were completely repulsed and their casualties were extremely heavy.

The opposition to the British assault varied. At many points the enemy fought to the last ditch, while at others he surrendered freely.

TANKS SCARE BOCHE.

The moral effect of the British tanks was very great. Numbers of gray-coats surrendered on sight of them before the land dreadnaughts fired a shot.

It was late in the afternoon before the Germans began to make serious counter-attacks. Then all their available infantry was thrown against strong points with the greatest determination.

Repeated attacks were delivered against Gauche Wood. All these were shattered by the British defense. A heavy thrust from Villers-Guislain was thrown back with severe punishment to the enemy, as was another effort near Hargicourt.

Wednesday's attack secured to the British all the important observation points looking over the Hindenburg system, as well as a hold on the advanced Hindenburg line in the center.

HAIG CAPTURES SIXTY BIG GUNS.

Prisoners in St. Quentin Drive Now Total Ten Thousand; French Take Two Important Towns and Repulse All Counter-attacks Near Soissons.

[BY ATLANTIC CABLE AND A. P.]

LONDON, Sept. 19.—The prisoners taken by the British in the operation begun Wednesday northwest of St. Quentin now exceed 10,000, according to Field Marshal Haig's report tonight. More than sixty big guns were taken. Most of the fighting today was around Gouzeaucourt and to the east of Epehy.

PARIS, Sept. 19.—The French, continuing their attacks southeast of St. Quentin, have reached the outskirts of Benay, according to the War Office announcement tonight.

In the Soissons sector numerous counter-attacks west of Jouy were repulsed.

The important town of Contescourt, in the St. Quentin sector, is now entirely in the hands of the French, who also occupied Castres, farther to the northeast.

BATTLE SUMMARY

ST. QUENTIN'S FALL IS NEAR.

[Resume by the Associated Press.]

Thursday saw both the British and French armies in Picardy materially develop their plans for the eventual enveloping of St. Quentin and Cambrai. The British made further gains around Gouzeaucourt and east of Epehy, while the French, striking southeast of St. Quentin, brought the southern part of their nipper into a better position for the squeeze against the town, which daily seemingly is growing nearer.

More than 10,000 prisoners and in excess of sixty large guns fell into the hands of the British during the big operation begun by Field Marshal Haig Wednesday northwest of St. Quentin. In addition, extremely heavy casualties were inflicted on the Germans in the frontal attacks, and during violent counter-attacks made by them in an endeavor to recoup their losses of ground. So badly was the enemy hammered during this fighting that he did not attempt on Thursday to stir from his trenches except near Epehy and Gouzeaucourt, and to give listless battle on isolated sectors to the south.

COUNTER-ATTACKS FAIL.

Northeast of Soissons the Germans are counter-attacking vigorously against the Allied forces holding strategic positions which are threatening the high ground along the Chemin des Dames, which the enemy hopes to save as a temporary haven of refuge in the event of a forced retirement from the west and the south. Notwithstanding the strength of the onslaught the French everywhere repulsed the enemy.

Likewise south of the Aisne, in the region of Couriand, the Germans endeavored to beat back the French, but again met with defeat, the French artillery cutting the attacking waves to pieces.

On the Lorraine front there has been considerable mutual artillery shelling, but no infantry engagements. A raid attempted by the Germans against Gen. Pershing's men northwest of Pont-a-Mousson came to naught.

AMERICANS QUIET.

American troops are consolidating their new lines across the base of the St. Mihiel salient. It seems improbable, that a new American assault will be made at once in this region.

It now appears that the suc-

(Continued on Twelfth Page.)

CLEMENCEAU FOR WAR TO FINISH.

More Soldiers, Quickly to Bring Victory Sooner, Foch Tells Americans.

[BY A. P. NIGHT WIRE.]

NEW YORK, Sept. 19.—President Jacob Gould Schurman of Cornell University, who arrived here today after three months' tour of England and France, said he asked Premier Clemenceau for a message to the American people, and that the Premier replied:

"We make war to the end—to the very end of the end."

The next day President Schurman met Marshal Foch and asked for a similar message, and the generalissimo replied:

"Tell the Americans to send as many men as possible and as quickly as possible, because the more men they send the sooner we will bring the war to an end. The American soldiers are fine soldiers."

PARIS, Sept. 19.—An official note issued tonight says that Foreign Minister Pichon, in acknowledging to the Swiss Minister the receipt of Austria's peace proposal, sent with his letter a copy of the official journal containing Premier Clemenceau's speech in the Senate Wednesday. This speech, he said, constituted France's reply to Vienna.

REDS BURN SLAV EMPRESS.

[BY ATLANTIC CABLE AND A. P.]

LONDON, Sept. 19.—The former Russian Dowager Empress and three princesses and two grand duchesses, whose names are not reported, were burned to death about a month after the Russian Emperor was shot, according to a story reaching London. The source of the story is given consideration in some quarters and an investigation has been started.

After the former Emperor was killed the women were taken to an isolated village, according to the present report, and made prisoners in a residence. They were there only a few days when a crowd of Bolsheviki attacked the house. The women barricaded the doors and the house was set on fire. All the persons in the house perished.

SIBERIAN REDS ADVANCE.

[BY ATLANTIC CABLE AND A. P.]

LONDON, Sept. 19.—The Czecho-Slovak forces in European Russia are being hard pressed by the enemy, largely owing to lack of munitions and stores. Within the last ten days the Bolsheviki, assisted by a considerable number of Germans, have succeeded in occupying Volsk, Simbirsk and Kazan. The fall of Kazan appears to have been due entirely to lack of ammunition by the Czecho-Slovaks.

The Germans are reported to be concentrating considerable supplies at Kharkov and Bielogorod with a view to an advance on the Volga and to prevent Gen. Alexieff's forces in the Don Valley from joining hands with the Czech about Samara.

JAPANESE ENTER TCHITA.

[BY PACIFIC CABLE AND A. P.]

TOKIO, Tuesday, Sept. 19.—A contingent of Japanese cavalry, together with troops belonging to the command of Gen. Semenoff, the Cossack leader, entered the town of Tchita in the Trans-Baikal, Sept. 6.

The entry of Czecho-Slovak forces into Tchita from the west already has been reported.

SLAV ASSEMBLY MEETS.

[BY ATLANTIC CABLE AND A. P.]

LONDON, Sept. 19. — Alexander Kerensky, former Russian Premier, told the Inter-Allied conference, in session here today, that the members of the old Constituent Assembly were meeting secretly in Russia and attempting to create a government for the whole of Russia.

LONDON, Sept. 19.—The British last night made further progress in their drive into the Hindenburg line in the St. Quentin region, aimed at the encirclement of that town, according to Field Marshal Haig's official statement today. In a continued advance north of Pontruet they reached the outpost positions of the Hindenburg line.

The Australians renewed their attacks and carried the Hindenburg outposts. Many prisoners and a number of machine guns were taken by them.

The town of Lempire was captured as was Gauche Wood. (Lempire is four miles directly west of Le Catelet.)

The Germans late yesterday started a heavy bombardment on the northern part of the battle front southwest of Cambrai, between Gouzeaucourt and the Arras-Cambrai road. The fire was extremely intense.

The enemy followed his bombardment by a strong infantry attack on a wide front northward from the vicinity of Trescault. He was completely repulsed at all points with great loss.

He was likewise driven off with heavy casualties shortly afterward when he launched a strong attack north of Mosuvres. Some German parties that succeeded at points in entering the British trenches were entirely disposed of by counter-attacks.

PARIS, Sept. 19.—French troops last night continued their progress in the region of St. Quentin and penetrated the German positions at Contescourt, three miles southwest of St. Quentin.

Along the Vesle, where American and French troops are stationed, a German attack northeast of Courlandon was broken up by the French artillery fire.

BERLIN, Sept. 19 (via London.)—After fluctuating fighting on the front between Gouzeaucourt and Hargicourt yesterday, says today's War Office report, the towns of Epehy and Roisonval remained in the enemy's hands.

Further south the German positions were penetrated by the Australians, but after hard fighting the latter were brought to a halt west of Bellicourt and Bellenglise.

BRITISH EVACUATE BAKU.

[BY ATLANTIC CABLE AND A. P.]

LONDON, Sept. 19.—Baku, in trans-Caucasia, has been evacuated by the British, who have withdrawn their forces to North Persia.

Evacuation was made necessary, it is stated, because of lack of steadiness on the part of the Armenian troops when they were attacked by the Turks during August. By the end of that month, it was realized that the co-operation of the local government and its forces would not be sufficiently effective to justify the retention of Baku by the small British detachment in the face of the numbers which the enemy could collect.

TURKS TAKE BAKU.

[BY ATLANTIC CABLE AND A. P.]

PARIS, Wednesday, Sept. 18.—Turkish troops have taken Baku, says a Basel dispatch quoting a telegram from Constantinople dated September 17. It is pointed out by the Tempe that the treaty of Brest-Litovsk left Baku to the Russians, but that this does not prevent the Turks from continuing their advance.

PETROGRAD FLAME-SWEPT AS ANARCHISTS PILLAGE, MURDER.

[BY ATLANTIC CABLE AND A. P.]

STOCKHOLM, Sept. 19.—Numerous refugees arrived today from Moscow and Petrograd, having left Petrograd on September 13. They say that the Russian capital is entirely in the hands of anarchists and that conditions are worse than ever before. There is no police protection or any other means to preserve order and persons are openly murdered in the streets or held up and robbed, as there is no risk of punishment for the criminals.

Armed gangs break into houses, stealing and murdering in their search for provisions, money and clothing. Several of the refugees in this way lost all their property.

Very serious fires have destroyed large areas and the conflagrations often spread quickly, as there is no organized fire department, but only volunteers are available.

AUSTRIANS LEFT TO FATE.

Germans Withdraw in Face of American Advance, Leaving Ally in Trenches.

BY EDWIN D. JAMES.

[ATLANTIC CABLE—EXCLUSIVE DISPATCH.]

WITH THE AMERICAN ARMY, Sept. 19.—American aviators reported last night the Germans are bringing up heavy reinforcements behind the Hindenburg line, running roughly from north of Fresnes to south of Chambley and are busy digging strong positions along that line. It appears they are expecting another American attack in this sector, but evidently are not intending to try anything on their own initiative.'

Our line is being built this side of the Hindenburg line with a rather wide no man's land into which the Boche is keeping weak patrols at a distance of a kilometer or more from the Hindenburg main front. We also have patrols in the intermediate space. They have clashed a number of times but with no important results on either side except keeping each other in contact.

Aerial photographs show large numbers of Germans digging back of the Hindenburg front evidently preparing a second line should the American army hit and break his front. Not only is the Boche showing great uneasiness in the St. Mihiel sector, but also in the Vosges and Alsace over which he has large numbers of air patrols and where he keeps up a harassing infantry fire. His activity might mean either that he expects another American effort soon or that he plans a show of his own. Most likely the former.

Captured German documents show new steps to comb out the service of the rear and get men for the front. A recent call was sent out for 5000 women to replace railroad workers to be sent to the fighting front. Boys of 15 years are mobilized there to some extent to replace back area men of fighting age.

AUSTRIANS DESERTED.

Examining Austrian prisoners discloses the interesting fact that when the German units were ordered to get out of the salient in expectation of an American attack no such order was given the Austrians and when the Americans attacked south of Fresnes the Austrians put up the only fight in the whole salient. An Austrian regiment commander said repeated requests sent to the Germans for more ammunition brought no reply.

That the Germans did not have such advance information about the American attack as Hindenburg claims is indicated in a captured order dated September 5 which said: "Reports of an attack by Americans on this front are not confirmed and are not to be taken seriously."

Our attacks came three days later and our engineer officers who combed out the salient tell me there was plentiful evidence found that the Germans quit in the greatest hurry. Valuable maps and documents were left behind as well as the precious possessions of officers and much food in the officers' messes.

In Essey, one of the towns captured, a German general was quartered and had a mess hall fitted with fine furniture, a hotel range, fine china and silverware which was all left behind. The officers on his staff had individual cups with iron crosses and pictures of the Kaiser and Hindenburg on them. Two silver forks with Hindenburg's likeness engraved on the handles had been used by the general, who also had electric lights and call buttons and an elaborate assortment of food. The haste of flight is shown by the fact he left behind two cases of Boche beer.

WEEDS FOR FOOD.

In the office of this same luxury-loving general were found large numbers of copies of a pamphlet for distribution to the soldiers telling how to use weeds for food. A long list of weeds was set forth as good enough for food. There was a recipe to make soup from nettles and salads from sorrel and many other recipes of the same sort. At the bottom of the leaflet it said the soldiers should develop use of weeds for food adding "this will be valuable after the war."

Captured letters said Americans were in the war as a sporting proposition regarding it as a big picnic and regretting that they did not cast their lot with the Germans. Wonder was expressed that the Americans did not pick the winner and side with the Kaiser. One letter from an officer's wife took him to task for remonstrating with her for asking for 700 marks for a new dress, saying that was the cheapest she could get it for under the prevailing high prices in Berlin.

Americans are in high fettle and want to mix it with the Boche. But meanwhile they are not worrying about it or anything else as witness a scene just back of the Aisne, where, hearing music, I walked into the remaining half of a one time handsome house to find a doughboy playing the piano while another was singing and a third turning the music.

SACRAMENTO BOY.

The songster was Private Albert D. Barber of Sacramento and the pianist was Harry Adamson of Kansas City, Kan., while the one turning the music was Stephen J. Berte of Brooklyn, former clerk for Justice Marvin Maxon. Barber was a music student before he entered the army, while Adamson was a pipe organist. Music was a German song praising the Crown Prince, but Barber was singing something about a baby's prayer at twilight for her daddy over there. While they were singing the town was being shelled in lively style without it interfering with the musicale.

In another room two doughboys were arguing over the policy of sampling a barrel of dill pickles the Boche had left behind. A German major wrote his wife "these young Americans attack just like playing their football game. Nothing halts them and they just keep coming. Our old men are wearied with four years of this and are no match for these youngsters who do not know enough to be afraid."

In the captured documents was a very formal notice signed "Wilhelm" calling on all good Germans to mourn for eight days the death of the brave and illustrious ally, Sultan of Turkey. The amount of German propaganda was astounding. Many were addressed to neutralized America.

HARP ON NEGROES.

A thousand words was given to an incident where the War Department punished discrimination against a negro sergeant and poking fun at our sudden concern for the welfare of the negro, whereas "in America 4000 negroes have been burned on funeral pyres." The conclusion of this argument was that America could not win "in the end."

There was another pamphlet more significant. This quoted the Germans as saying, "What does it matter whether I am a German or English so I get bread?" And then goes on to say there are many things which should be dearer to Germans than love of bread, one being the love of Kaiser and country.

Germans have thrift stamps. These are bought and pasted in books much as in America. The book is adorned with the picture of two Boche soldiers holding aloft the Kaiser's crown before a glowing sun. Stories of a shortage of paper in Germany are not substantiated in the discovery that three divisions while in St. Mihiel salient published their own newspapers. The material was furnished largely from Berlin, giving stories of German successes and the terrible condition in Allied countries.

REDS BETRAYED FINLAND.

Trotzky Ordered to Hasten Departure of Bolshevik Troops by Germany.

[BY A. P. DAY WIRE.]

WASHINGTON, Sept. 19.—How the iron hand of the German General Staff was extended into Finland through the German-paid Russian Bolsheviki government is pictured in today's installment of secret documents brought out of Russia for the American government. There are also some peremptory notes from the German military intelligence service to Trotzky, the Bolsheviki Foreign Minister, telling more of the story of the suppression of revolutionary propaganda in Russian provinces after it had played its part in throwing the provinces into German control.

When the Bolsheviki were slow about opening the way for complete sway for their master in Finland, the German intelligence service had "the honor" to remind them that the withdrawal and disarming of the Russian Red Guard in Finland must be commenced immediately. Furthermore the Russian agents were directed to send to Finland a trusty agent to deal with Yarvo Haapalainen, chief of the Finnish White Guard, who was disposed to be loyal to his country.

This, Edgar Sisson, who procured the documents, explains in a note, accounts for the sudden withdrawal of the Red Guard last March, leaving Finland to her fate. Some of the Russians resisted disarmament, but they were beaten.

A series of curt orders from the intelligence service to Trotzky calls for the removal of all agitators from the Ukraine, Estland, Litva and Courland, and for the restoration of rights and property to German landlords who had been declared outlawed in Estland.

Other communications throw further light on assassination compacts between the Bolsheviki and anarchists which have figured in earlier chapters of the series. A list of anarchists hired as "agents for the destruction of counter revolutionists," includes several characters of international notoriety.

RED FORCES RETREAT.

[BY ATLANTIC CABLE AND A. P.]

LONDON, Sept. 19.—Bolshevik troops are retreating on both the northern and southern fronts, according to a Stockholm dispatch to the Daily Mail, which says a telegram received in Stockholm from Moscow stated the Czecho-Slovaks still held the city of Samara, which the Bolsheviki recently claimed to have retaken.

COMPARATIVE ADVERTISING VALUES.

The advertising records of Los Angeles newspapers for Sunday, September 15, again demonstrate the overwhelming extent to which experienced advertisers concentrate their announcements in The Times.

On the date mentioned The Times not only printed double the volume of advertising published in the second newspaper but considerable more than was printed in the second and third newspapers combined. Its lead over the second newspaper was greater than the total volume printed in that paper. This is true of all classes of advertising — local display, foreign and classified.

The following is the record:

TOTAL ADVERTISING PRINTED ON SUNDAY, SEPT. 15, 1918.

	Inches.
THE TIMES	19.005
Second newspaper	4.558
Third newspaper	3.332
THE TIMES' lead over second newspaper	5.447
THE TIMES' lead over third newspaper	6.673

CLASSIFIED ADVERTISING.

	Inches.
THE TIMES	2.804
Second newspaper	1.319
Third newspaper	514
THE TIMES' lead over second newspaper	1.485
THE TIMES' lead over third newspaper	2.290

The repeatedly established and well-known fact that advertisers can cover Los Angeles and all Southern California at one cost by using The Times alone is responsible for The Times' year-in-and-year-out advertising supremacy.

IMPORTANT TO REGISTRANTS.

The American Council on Education, in co-operation with the Washington Information Bureau of The Times, and with the approval of the War Department, has issued a list of questions and answers, giving full information about the Student Army Training Corps, which the government has established in colleges and universities in every State in the Union.

The government is offering this opportunity to go to college at its expense to all registrants who have a grammar school (eighth-grade) education, or better. A trade or a profession can be studied while the member of the corps is learning to fight.

The Student Army Training Corps offers unparalleled opportunity to the registrant who is capable of leadership, who has technical or mechanical ability, or who may want to serve his country with his brains as well as with his hands.

Readers of The Times who desire to procure a copy of the S.A.T.C. information, entirely free, may do so by sending their names and addresses, with a 2-cent stamp for return postage, to the LOS ANGELES TIMES INFORMATION BUREAU, Frederic J. Haskins, Director, WASHINGTON, D. C.

This S. A. T. C. information positively cannot be obtained from the Los Angeles office of The Times.

ARMY FRAUDS CHARGED IN NEW YORK ARRESTS.

ARMY LIEUTENANT AND FOUR GOVERNMENT INSPECTORS AMONG THOSE CAUGHT.

[BY A. P. NIGHT WIRE.]

NEW YORK, Sept. 19.—Charged with conspiracy to defraud the government, ten employees and government inspectors at the factory of Rosenwasser Bros., Inc., Long Island City, which has army contracts totaling $8,907,000, were arrested tonight by agents of the Department of Justice. Warrants also have been issued for Leo Rosenwasser, president of the corporation, and his brother, Morris.

According to a statement made at the offices of the Department of Justice, a reinspection of leather jerkins for aviators, made at the Rosenwasser plant resulted in the rejection of more than 95 per cent. The garments are said to have been from one to three inches shorter than specifications. High percentages of rejections of canvas leggins and spiral puttees also resulted from the reinspection, it was asserted.

The men arrested tonight were Lieut. Samuel Grass, former inspector at the plant; Private George Simons, former clerk; Sam Schwartz, William Sam, Abe Friedman and David Lashowitz, government inspectors and Abe Weiss, Louis Levy, Jacob Rosenberg and Ike Merlis, plant foreman.

The firm of Rosenwasser Bros., Inc., which also has large government contracts for army shoes, has been under investigation by the War Department for several months, according to the Department of Justice agents. The inquiry follows charges of the use at the plant of forged government inspection stamps, the passing of defective materials by inspectors and the introduction into army shoes of paper in the place of leather. The results of these investigations never have been made public, but it is said they have been turned over to the Department of Justice.

EXPRESS RATE BOOST APPROVED BY M'ADOO.

AMERICAN COMPANY'S APPLICATION SENT TO COMMERCE COMMISSION FOR ORDER.

[BY A. P. DAY WIRE.]

WASHINGTON, Sept. 19.—Director-General McAdoo today approved the application of the American Railway Express Company for further rate increases estimated to yield $23,670,000 and has sent the proposal to the Interstate Commerce Commission for final action.

The commission announced tonight that public hearings on the matter will begin Tuesday, October 8.

The 10 per cent. proportional increase in rates allowed the express company by the Interstate Commerce Commission last July 1 added between $20,000,000 and $25,000,000 a year to express revenues. At that time the commission refused to approve a 15 per cent. advance asked by express interests.

This amount has been absorbed entirely, Mr. McAdoo wrote the commission, in making wage advances to express employees. The director-general said he was satisfied there must be a further increase in wages and that some $12,000,000 of additional revenue would be needed.

IRON ORE PRODUCERS GET INCREASED PRICE.

[BY A. P. NIGHT WIRE.]

WASHINGTON, Sept. 19.—Iron ore producers were granted a slight increase in prices for the quarter beginning October 1 by the Price Fixing Committee of the War Industries Board tonight, after an all-day conference with representatives of the American Iron and Steel Institute. The extent of the increase was not announced. Decision as to new basic prices on pig iron was postponed until tomorrow.

Although those attending the conference were pledged to secrecy, it was learned that the iron ore industry requested an increase of 50 cents a ton, while pig iron producers hinted they would accept an increase of $5 a ton.

The steel industry, it is understood, made no request for a new price, except the high cost producers, who pointed out that any increases granted for iron ore and pig iron would necessarily entail increases in the finished product.

AMERICAN CASUALTIES IN FRANCE.

[OFFICIAL GOVERNMENT DISPATCH.]

WASHINGTON, Sept. 19.—The casualty lists issued today total 326, with 64 killed in battle. Among them were Jue Kee Pon and Joseph Samuels, Los Angeles, wounded severely. The first list is divided as follows: Killed in action, 39; missing in action, 51; wounded severely, 84; died of wounds, 10; died of airplane accident, 1; wounded, degree undetermined, 3; died of disease, 3; died from accident and other causes, 5; total, 196. The list:

Killed in Action.

Captain—
Brooks, R., New York.

Lieutenants—
Cowan, O. H., Stamford, Ct.
Loughran, L. S., Ashville, N. C.

Sergeants—
Corle, E., Darien Center, N. Y.
Folwell, A., Forest, Ill.
Kingsbury, L., Leaning, Mich.
Mulford, W. E., Henderson, W. Va.
Steinberger, J., Allentown, Pa.
White, R. E., Saginaw, Mich.

Corporals—
Bowman, J., Wilmington, O.
Litsinger, N. J., Asheville, Pa.
Post, J. W., Detroit.
Sells, C. H., Chicago.
Wagoner—
McDonald, J., Detroit.

Privates—
Bacon, R., Liberty Co., Ga.
Bentilla, J., Saginaw, Mich.
Brady, L. J., Unionville, Mich.
Brewer, L. L., New Albany, Ind.
Dubonnet, D., Yakima, Wash.
Erickson, L. E., Milleville, Mass.
Ladd, J. J., Cranberry Isles, Me.
Lake, J., Terrell, Okla.
McGraw, M. C., De Funiak Springs, Fla.
Malarkey, G. A., Warrenton, Or.
Pietrykowski, L., Toledo.
Ronnie, A. M., Harbuck, Miss.
Rutestein, R., Birmingham, Ala.
Sadnel, B., Newark, N. J.
Saraco, C., Marcellus, N. Y.
Skester, J., Eagle Lake, Tex.
Stavensky, J. O., Stanford, Fa.
Sobanski, J., Chicago.
Stanavage, E. J., Detroit.
Tragilio, J., Wahenbenz, Colo.
Ward, J. L., Pontiac, Ark.
Webster, M. O., White Cloud, Mich.
Weiss, J., Saginaw, Mich.
Weatherry, R. H., Woodville, Miss.
Whitmore, W., Bangor, Mich.

Died of Wounds.

Corporals—
Fitzgerald, G., Abernathy, Tex.
Hamilton, R., Manitowoc, Wis.
Johanson, E., Bodelle, Wis.
Sodderth, L. C., Buford, Ga.

Buglers—
Fiesle, N., Waterbury, Ct.

Privates—
Barber, M., Whitsett, Pa.
Collins, F. J., Chicago.
Davidson, L. E., Waring, Iowa.
Devall, J., Philbook, Miss.
Edwards, M. J., Johnsville, N. Y.
Fox, W. R., Dixon, S. D.
Farrell, V., Pittsburgh, Pa.
Fierros, W. H., New Rockford, N. D.
Folsteseque, J. L., Chicago.
Powers, F. V., Rockwell City, Iowa.
Prasek, F. C., Vinton, Iowa.
Ramsay, W. R., Fort Kent, Me.
Nalda, Wisbersing, Byron Center, Mich.
Roberson, W. C., Orofino, Idaho.
Rogers, Will, Turley, Okla.
Ruiz, Julio, San Francisco.
Sadowski, F., Manistee, Mich.
Samuels, Los Angeles.
Samelk, B., Lorain, O.
Schmidt, F., Chicago.
Schirier, A., Minneapolis.
Schulze, M., Mahanoy City, Pa.
Seret, G. A., Ladoga, Ind.
Shanaway, L., Monroe, Mich.
Simmons, C., Indianapolis.
Smithhisler, J., Bardwell, Ky.
Strachen, L. G., Alston, Mass.
Vanderhoof, H., Enid, Mont.
Weingarts, C. L., Mt. Clemens, Mich.
Yeancey, J., Detroit.
Yarkowski, N., Brooklyn, N. Y.

Wounded—Degree Undetermined.

Privates—
Johnson, J. E., Edinburgh, N. D.
Leathers, G. E., Bement, Ill.
Noranen, E., Pond du Lac, Wis.

Missing in Action.

Corporals—
Knudson, C. H., Hillsboro, N. D.
McGarvey, W. G., Brisnsade, N. D.

Privates—
Brandstatt, M. F., North Mealester, Okla.
Kehoe, M., Little Rock, Wash.
Kleven, H., Hillsboro, N. D.
Lawrence, J. F., Flores, Abores Isl.
Leakman, J., Meridian, Miss.
Lowry, S. M., Rome, Ga.
Mackay, J. D., Cambridge, Mass.
McDonald, J., Gapid Forks, N.D.
Mantle, M. M., Randolph, Wis.
Matzsko, J., Johnson, O.
Potter, S., Paul, Wis.
Swinth, I. O., Chehalis, Wash.
Taft, C. E., Hamilton, Cal.
Theller, E. A., Montborne, Wash.
Wondra, W. E., Valparaiso, Neb.
Wyman, Guy, Lyons, N. Y.
Burke, J. J., Philadelphia.
Campbell, E., Bridgeton, N. J.
Cowell, H., Mesopotamia, O.
Cralton, W., Monneville, O.
Crawford, J., Jacktown, Fla.
Collins, G. T., Rockford, Ala.
Cosley, G. H., Philadelphia.
Davis, B. H., Belton, Mo.
Cunningham, C. R., Watson, Tenn.
Dunlavey, M., Murray, Utah.
Dees, C., Oldtown, Fla.
Dowd, A., Philadelphia.
Dwyer, T., Sullivan, Ala.
Dwyer, E., Coatsville, Ill.
Eckberg, C. J., Huron, S. D.
Ellingsville, A., Medilla, Minn.
Evans, A. D., Colorado Springs, Colo.
Fleming, J., Brooklyn.
Floyd, G., Ardmore, Okla.
Garthreaux, J., Big Cane, La.
Gass, D. Filmore, Ill.
Ginney, J. M., Lorse, Ind.
Gonsales, D., Baleo, Tex.
Rogers, Will, Turley, Okla.
Ruiz, Julio, San Francisco.
Sadowski, F., Manistee, Mich.
Samuels, Los Angeles.
Samelk, B., Lorain, O.
Schmidt, F., Chicago.
Schirier, A., Minneapolis.
Schulze, M., Mahanoy City, Pa.
Seret, G. A., Ladoga, Ind.
Shanaway, L., Monroe, Mich.
Simmons, C., Indianapolis.
Smithhisler, J., Bardwell, Ky.
Strachen, L. G., Alston, Mass.
Vanderhoof, H., Enid, Mont.
Weingarts, C. L., Mt. Clemens, Mich.
Yeancey, J., Detroit.
Yarkowski, N., Brooklyn, N. Y.

Wounded Severely.

Lieutenants—
Caswell, H. H., Greenville, Mich.
Weisiger, W. P., Jr., Macon, Ga.

Sergeants—
Devine, M., Wilmington, Del.
Drandowski, L. M., Cheboygan, Mich.
Feandrews, G. W., Wilmington, Pa.
Thompson, F. M., Garden, Idaho.

Corporal—
Wolverton, F. W., Vickerville, Mich.

Privates—
Brake, H. J., Detroit.
Jibbe, K. J., Tacoma.
Kauney, I. L., Dorchester, Mass.
Langley, R. L., Boston.
Leveridge, E. R., Lincoln, N. H.
Lipshitz, M., San Domingo, Mex.
Lorick, A. R., Libby, Mont.
MacDonald, R. R., Malden, Mass.
Pfoff, H. S., Wykoff, Minn.
Porter, A. F., Glenwood, Tex.
Prillo, J., Simla, Colo.
Reiger, L. J., New York.
Sharpe, P. G., Bedford, Mass.
Shinn, A. G., Meadville, Pa.
Smith, E. F., Isabel, S. D.
Vaught, J. C., Lewisburg, Pa.
Weyenberg, W., Kakauana, Wis.
Willette, G., South Minneapolis.
Wilson, J. H., Greenville, Mich.
Wuit, J. H., Greenville, Mich.
Zoldan, L., Grand Rapids, Mich.
Corradino, L., Lancaster, Pa.
Denault, P. G., Fall River, Mass.
Dunn, J. P., Mexico, Ind.
Godinsky, S., Mattapan, Mass.
Jensen, J. P., Aspen, Iowa.
Jones, J. P., Mexico, Mo.
Kevill, D. T., Neenah, Wis.
Leslie, H. A., Rockford, Pa.
Mereau, V., North Yakima, Wash.
Murray, J. C., Jersey City, N. J.
Owens, G. F., New York.
Parnell, R. R., Williamston, S. C.
Saylor, Va.
Shipman, H. W., Bement, Ill.

Wounded Slightly.

Battalion Sergeant-Major—
Goodin, H., Glen Rock, Pa.

Privates—
David, L. M., Taunton, Mass.
Kleen, S., Duquesne, Pa.

Missing in Action.

Bugler—
Smith, J., Flint, Mich.

Privates—
Grove, F. E., Frederick, Md.
McManamen, J. A., Scranton, Pa.
Nielsen, C., Ogden, Utah.
Oshea, J., New York.
Schneider, F., Kintztown, Pa.
Udelhoven, F., Lancaster, Wis.
Vandenbrock, M., South Kaukauna, Wis.
Vasnuk, J., Russia.
Walh, G., Lawanham, Pa.
Davis, C. C., Spencer, Mass.
Folsom, D., Gooding, Idaho.
Folsom, J. R., Gooding, Idaho.
Garik, J., Chicago.
Gilbert, W. O., Butte, Mont.
Harrison, J., Forest City, Pa.
Haught, A., Chandler, Ariz.
Hess, C. H., Gray Bull, Wyo.
Hess, L. B., Bradyn, Pa.
Higgins, J. P., Philadelphia.
Hollingsworth, J., Troy, Idaho.
Kemp, R. W., Salt Lake, Utah.
Klaus, A. F., Avondale, Colo.
Krasenich, J., Pueblo, Colo.
Lawler, J., Walla Walla, Wash.
Midkoff, P., South Charleston, W. Va.
Moe, E. R., Spooner, Wis.
Slovick, L., Shenandoah, Pa.
Thomason, B., Packham, Ky.
Zeintek, P. P., Chicago.

Died of Disease.

Nurse—
Ward, Nellie J., W. Philadelphia.

Sergeant—
Ramsay, F. A., Beloit, Wis.

Corporals—
Chong, I. J., Brasil, Iowa.
Redbaugh, W., Pittsburgh, Pa.
Shipley, R. J., Rossville, Kas.

Privates—
Ashwood, G., Ordenburg, N. Y.
Carter, O. C., Gate, Okla.
Caser, W. O., Tyars, Okla.
Colbum, D., Seminole, Okla.

Died from Accident and Other Causes.

Sergeant—
Lappe, J. W., Prairie Durochee, Ill.

Privates—
Hiller, H. T., Chicago.
Sammer, W., New York.

Wounded Severely.

Lieutenants—
Caswell, H. H., Greenville, Mich.
Weisiger, W. P., Jr., Macon, Ga.

Sergeants—
Devine, M., Wilmington, Del.
Drandowski, L. M., Cheboygan, Mich.
Feandrews, G. W., Wilmington, Pa.
Thompson, F. M., Garden, Idaho.

Corporal—
Wolverton, F. W., Vickerville, Mich.

Privates—
Brake, H. J., Detroit.
Jibbe, K. J., Tacoma.
Kauney, I. L., Dorchester, Mass.
Langley, R. L., Boston.
Leveridge, E. R., Lincoln, N. H.
Lipshitz, M., San Domingo, Mex.
Lorick, A. R., Libby, Mont.
MacDonald, R. R., Malden, Mass.
Pfoff, H. S., Wykoff, Minn.
Porter, A. F., Glenwood, Tex.
Prillo, J., Simla, Colo.
Reiger, L. J., New York.
Sharpe, P. G., Bedford, Mass.
Shinn, A. G., Meadville, Pa.
Smith, E. F., Isabel, S. D.
Vaught, J. C., Lewisburg, Pa.
Weyenberg, W., Kakauana, Wis.
Willette, G., South Minneapolis.
Wilson, J. H., Greenville, Mich.
Wuit, J. H., Greenville, Mich.
Zoldan, L., Grand Rapids, Mich.
Corradino, L., Lancaster, Pa.
Denault, P. G., Fall River, Mass.
Dunn, J. P., Mexico, Ind.
Godinsky, S., Mattapan, Mass.
Jensen, J. P., Aspen, Iowa.
Jones, J. P., Mexico, Mo.
Kevill, D. T., Neenah, Wis.
Leslie, H. A., Rockford, Pa.
Mereau, V., North Yakima, Wash.
Murray, J. C., Jersey City, N. J.
Owens, G. F., New York.
Parnell, R. R., Williamston, S. C.
Saylor, Va.
Shipman, H. W., Bement, Ill.

Wounded Slightly.

Battalion Sergeant-Major—
Goodin, H., Glen Rock, Pa.

Privates—
David, L. M., Taunton, Mass.
Kleen, S., Duquesne, Pa.

Missing in Action.

Bugler—
Smith, J., Flint, Mich.

Privates—
Grove, F. E., Frederick, Md.
McManamen, J. A., Scranton, Pa.
Nielsen, C., Ogden, Utah.
Oshea, J., New York.
Schneider, F., Kintztown, Pa.
Udelhoven, F., Lancaster, Wis.
Vandenbrock, M., South Kaukauna, Wis.
Vasnuk, J., Russia.
Walh, G., Lawanham, Pa.
Davis, C. C., Spencer, Mass.
Folsom, D., Gooding, Idaho.
Folsom, J. R., Gooding, Idaho.
Garik, J., Chicago.
Gilbert, W. O., Butte, Mont.
Harrison, J., Forest City, Pa.
Haught, A., Chandler, Ariz.
Hess, C. H., Gray Bull, Wyo.
Hess, L. B., Bradyn, Pa.
Higgins, J. P., Philadelphia.
Hollingsworth, J., Troy, Idaho.
Kemp, R. W., Salt Lake, Utah.
Klaus, A. F., Avondale, Colo.
Krasenich, J., Pueblo, Colo.
Lawler, J., Walla Walla, Wash.
Midkoff, P., South Charleston, W. Va.
Moe, E. R., Spooner, Wis.
Slovick, L., Shenandoah, Pa.
Thomason, B., Packham, Ky.
Zeintek, P. P., Chicago.

Died of Disease.

Nurse—
Ward, Nellie J., W. Philadelphia.

Sergeant—
Ramsay, F. A., Beloit, Wis.

Corporals—
Chong, I. J., Brasil, Iowa.
Redbaugh, W., Pittsburgh, Pa.
Shipley, R. J., Rossville, Kas.

Privates—
Ashwood, G., Ordenburg, N. Y.
Carter, O. C., Tyars, Okla.
Caser, W. O., Tyars, Okla.
Colbum, D., Seminole, Okla.

Died from Accident and Other Causes.

Sergeant—
Lappe, J. W., Prairie Durochee, Ill.

Privates—
Hiller, H. T., Chicago.
Sammer, W., New York.

Wounded Severely.

Lieutenants—
Caswell, H. H., Greenville, Mich.
Weisiger, W. P., Jr., Macon, Ga.

Sergeants—
Devine, M., Wilmington, Del.
Drandowski, L. M., Cheboygan, Mich.
Feandrews, G. W., Wilmington, Pa.
Thompson, F. M., Garden, Idaho.

Corporal—
Wolverton, F. W., Vickerville, Mich.

Privates—
Brake, H. J., Detroit.
Jibbe, K. J., Tacoma.
Kauney, I. L., Dorchester, Mass.
Langley, R. L., Boston.
Leveridge, E. R., Lincoln, N. H.
Lipshitz, M., San Domingo, Mex.
Lorick, A. R., Libby, Mont.
MacDonald, R. R., Malden, Mass.
Pfoff, H. S., Wykoff, Minn.
Porter, A. F., Glenwood, Tex.
Prillo, J., Simla, Colo.
Reiger, L. J., New York.
Sharpe, P. G., Bedford, Mass.
Shinn, A. G., Meadville, Pa.
Smith, E. F., Isabel, S. D.
Vaught, J. C., Lewisburg, Pa.
Weyenberg, W., Kakauana, Wis.
Willette, G., South Minneapolis.
Wilson, J. H., Greenville, Mich.
Wuit, J. H., Greenville, Mich.
Zoldan, L., Grand Rapids, Mich.
Corradino, L., Lancaster, Pa.
Denault, P. G., Fall River, Mass.
Dunn, J. P., Mexico, Ind.
Godinsky, S., Mattapan, Mass.
Jensen, J. P., Aspen, Iowa.
Jones, J. P., Mexico, Mo.
Kevill, D. T., Neenah, Wis.
Leslie, H. A., Rockford, Pa.
Mereau, V., North Yakima, Wash.
Murray, J. C., Jersey City, N. J.
Owens, G. F., New York.
Parnell, R. R., Williamston, S. C.
Saylor, Va.
Shipman, H. W., Bement, Ill.

Wounded Slightly.

Battalion Sergeant-Major—
Goodin, H., Glen Rock, Pa.

Privates—
David, L. M., Taunton, Mass.
Kleen, S., Duquesne, Pa.

Missing in Action.

Bugler—
Smith, J., Flint, Mich.

Privates—
Grove, F. E., Frederick, Md.
McManamen, J. A., Scranton, Pa.
Nielsen, C., Ogden, Utah.
Oshea, J., New York.
Schneider, F., Kintztown, Pa.
Udelhoven, F., Lancaster, Wis.
Vandenbrock, M., South Kaukauna, Wis.
Vasnuk, J., Russia.
Walh, G., Lawanham, Pa.
Davis, C. C., Spencer, Mass.
Folsom, D., Gooding, Idaho.
Folsom, J. R., Gooding, Idaho.
Garik, J., Chicago.
Gilbert, W. O., Butte, Mont.
Harrison, J., Forest City, Pa.
Haught, A., Chandler, Ariz.
Hess, C. H., Gray Bull, Wyo.
Hess, L. B., Bradyn, Pa.
Higgins, J. P., Philadelphia.
Hollingsworth, J., Troy, Idaho.
Kemp, R. W., Salt Lake, Utah.
Klaus, A. F., Avondale, Colo.
Krasenich, J., Pueblo, Colo.
Lawler, J., Walla Walla, Wash.
Midkoff, P., South Charleston, W. Va.
Moe, E. R., Spooner, Wis.
Slovick, L., Shenandoah, Pa.
Thomason, B., Packham, Ky.
Zeintek, P. P., Chicago.

Died of Disease.

Nurse—
Ward, Nellie J., W. Philadelphia.

Sergeant—
Ramsay, F. A., Beloit, Wis.

Corporals—
Chong, I. J., Brasil, Iowa.
Redbaugh, W., Pittsburgh, Pa.
Shipley, R. J., Rossville, Kas.

Privates—
Ashwood, G., Ordenburg, N. Y.
Carter, O. C., Tyars, Okla.
Caser, W. O., Tyars, Okla.
Colbum, D., Seminole, Okla.

Died from Accident and Other Causes.

Sergeant—
Lappe, J. W., Prairie Durochee, Ill.

Privates—
Hiller, H. T., Chicago.
Sammer, W., New York.

Wounded Severely.

Lieutenants—
Caswell, H. H., Greenville, Mich.
Weisiger, W. P., Jr., Macon, Ga.

Sergeants—
Devine, M., Wilmington, Del.
Drandowski, L. M., Cheboygan, Mich.
Feandrews, G. W., Wilmington, Pa.
Thompson, F. M., Garden, Idaho.

Corporal—
Wolverton, F. W., Vickerville, Mich.

Privates—
Brake, H. J., Detroit.
Jibbe, K. J., Tacoma.
Kauney, I. L., Dorchester, Mass.
Langley, R. L., Boston.
Leveridge, E. R., Lincoln, N. H.
Lipshitz, M., San Domingo, Mex.
Lorick, A. R., Libby, Mont.
MacDonald, R. R., Malden, Mass.
Pfoff, H. S., Wykoff, Minn.
Porter, A. F., Glenwood, Tex.
Prillo, J., Simla, Colo.
Reiger, L. J., New York.
Sharpe, P. G., Bedford, Mass.
Shinn, A. G., Meadville, Pa.
Smith, E. F., Isabel, S. D.
Vaught, J. C., Lewisburg, Pa.
Weyenberg, W., Kakauana, Wis.
Willette, G., South Minneapolis.
Wilson, J. H., Greenville, Mich.
Wuit, J. H., Greenville, Mich.
Zoldan, L., Grand Rapids, Mich.
Corradino, L., Lancaster, Pa.
Denault, P. G., Fall River, Mass.
Dunn, J. P., Mexico, Ind.
Godinsky, S., Mattapan, Mass.
Jensen, J. P., Aspen, Iowa.
Jones, J. P., Mexico, Mo.
Kevill, D. T., Neenah, Wis.
Leslie, H. A., Rockford, Pa.
Mereau, V., North Yakima, Wash.
Murray, J. C., Jersey City, N. J.
Owens, G. F., New York.
Parnell, R. R., Williamston, S. C.
Saylor, Va.
Shipman, H. W., Bement, Ill.

Wounded Slightly.

Battalion Sergeant-Major—
Goodin, H., Glen Rock, Pa.

Privates—
David, L. M., Taunton, Mass.
Kleen, S., Duquesne, Pa.

Missing in Action.

Bugler—
Smith, J., Flint, Mich.

Privates—
Grove, F. E., Frederick, Md.
McManamen, J. A., Scranton, Pa.
Nielsen, C., Ogden, Utah.
Oshea, J., New York.
Schneider, F., Kintztown, Pa.
Udelhoven, F., Lancaster, Wis.
Vandenbrock, M., South Kaukauna, Wis.
Vasnuk, J., Russia.
Walh, G., Lawanham, Pa.
Davis, C. C., Spencer, Mass.
Folsom, D., Gooding, Idaho.
Folsom, J. R., Gooding, Idaho.
Garik, J., Chicago.
Gilbert, W. O., Butte, Mont.
Harrison, J., Forest City, Pa.
Haught, A., Chandler, Ariz.
Hess, C. H., Gray Bull, Wyo.
Hess, L. B., Bradyn, Pa.
Higgins, J. P., Philadelphia.
Hollingsworth, J., Troy, Idaho.
Kemp, R. W., Salt Lake, Utah.
Klaus, A. F., Avondale, Colo.
Krasenich, J., Pueblo, Colo.
Lawler, J., Walla Walla, Wash.
Midkoff, P., South Charleston, W. Va.
Moe, E. R., Spooner, Wis.
Slovick, L., Shenandoah, Pa.
Thomason, B., Packham, Ky.
Zeintek, P. P., Chicago.

SECTION NO. 2.

The second list is divided as follows: Killed in action, 22; missing in action, 30; wounded severely, 43; died of disease, 9; died from wounds, 11; died from accident and other causes, 3; wounded slightly, 3; total, 121. The list:

Killed in Action.

Lieutenant—
Milliman, L. W., Scotts, Mich.

Sergeants—
Millsop, J., Grove City, Pa.
Smith, E. A., Waterloo, Iowa.

Corporals—
Bastien, R. C., Chicago.
Parkener, S., Kansas City, Mo.
Jinsin, P. F., Sawyer, Wis.
Walton, F., Mellard, Mich.
Watt, G., Harrisburg, Ill.

Privates—
Bartolero, D., Seattle, Wash.
Hall, R. A., Columbia, S. D.
Kelly, J. J., Riverside, N. J.
Olsen, K. J., Seattle, Wash.
Brashbott, C. H., Ramburg, Ga.
Bredehoft, C., Erhard, Minn.
Busher, C. R., Yonkers, N. Y.
Cross, A., Cannonball, N. D.
Hutcheson, C. E., Bentonville, Ark.
Mario, J. D., Mapleton Depot, Pa.
Schotte, H. F., Amsterdam, N. Y.
Smith, J., Privett, Ky.
Williams, R. H., Elliott, Iowa.
Woulfe, J. J., New York.

Died of Wounds.

Privates—
Baciesse, F., Old Forge, Pa.
Kwiecinski, W., New London, Ct.
Richmond A. D., Waterbury, Ct.
Murphy, F. J., Cambridged Mass.
Greenwold, F., Bertha, Minn.

MARINE CORPS.

The Marine Corps list is divided as follows: Killed in action, 3; died of wounds received in action, 4; wounded in action (severely,) 2; total, 9. The list:

Killed in Action.

Corporal—
Rouse, Manuel, Jr., Cambria, Cal.

Privates—
Baudis, T. J., Estle College, Pa.
Stout, P., Murphyshorn, Ill.

Died of Wounds Received in Action.

Corporal—
Graham, R. Q., Lafayette, Ga.

PERSHING GAINS GROUND DAILY.

BY EDWIN L. JAMES.

[ATLANTIC CABLE—EXCLUSIVE DISPATCH.]

[Copyright.]

WITH THE AMERICAN ARMY, Sept. 18 (noon.)—After five days of local actions the American First Army now has a new line built in the St. Mihiel sector running parallel to the Hindenburg line for an average distance of two and a half kilometers. A glance at our new line from Ronvaux through Manheulios, St. Hilaire, Doncourt, Woel, Haumont, Jauiny, Vandires and south of Chambly and Morroy in comparison with the line of Friday shows how we have pushed ahead in these local actions, in some places three kilometers.

These actions brought the capture of the important point of Fresnes and Haumont. There is something burlesque in the German statement yesterday that the Boche repulsed an attack at Haumont and northeast of

TTLES;
GUARD.

tiam Roop
th his com-
dn't receive
guard June
nded in the
onfined to a
erday morn-
on the cas-
seriously
m received
. Roop, a
r who lives
evard, does
his injuries
he received

rs old and
town, Day-
r war was
r with the
nes in the
is 21-year-
oop, is also
naking air-
Delco fac-
father and
a year.
r brothers
ily.
D DEATH.
ier, a Los
death at
in an air-
buried on
ry honors,
rote Mrs.
054 Ingra-

years old.
Stanford
in June,
Ambulance
Pa., with
transfer to
was grad-
school at
nt to Eu-
ober, and
trained at
He then
uctor.
eters live
June, but
informed
and two
California

DS.
e years a
d August
of wounds
ing to a
by Mrs.
rest Thir-
Taylor's
of Lin-
had been
furniture
ago with
August 2,
nds, was
inth Bat-
Reserves.
his coun-

try, but leaves a mother and two sisters in England, and his youngest brother is fighting in France. Corp. Taylor was buried at Rouen, France, near the hospital where he died.

WOUNDED IN ACTION.

Private Joseph Samuels, who was severely wounded in action on August 8, is the nephew of Mr. and Mrs. Michael Zukle, No. 153 North Bixel street, and, until he was drafted, lived with them at that address. "I got so used to him he seems just like my own son," said Mrs. Zukle yesterday. "I don't care how crippled he is, or anything. I want him back here with us." She is expecting a letter from him soon giving the particulars of his injuries. Private Samuels is 28 years old and had a tailor shop here. He came to this country from Russia eight years ago.

BOOSTS RED CROSS.

"Boost the Red Cross, mother," writes Private Francis J. Schmidt, one of the three sons of Mr. and Mrs. Lorenz S. Schmidt, No. 191 Bell avenue, in the service. "I am sure do great work over here." Once every week the Red Cross representatives visit the hospitals and treat the boys with tobacco in some form. Young Schmidt was operated on for appendicitis here prior to his leaving for training camp, which with his strenuous life at the front caused a rupture and another operation was performed last July. He is in Co. G of the Three Hundred and Sixty-first Infantry.

WOUNDED AT MARNE.

Private Leo W. Ransom, youngest son of Mr. and Mrs. C. L. Ransom, No. 7812 Male avenue, who was severely wounded in the hip in drive at the Marne last July, writes cheerful letters home of his convalescence. Though still in the hospital, he is anxious to get back with his company—One Hundred and Twenty-second Infantry, Co. F. He expects to be sent to a rest camp before he can return to service. Five days after the wound was inflicted he was able to write his mother and five letters have been received since then, which do not include in any particular to the battle or the nature of his injuries. He was a truck driver for the Theatre Transfer Company, Los Angeles, when he went in training more than a year ago.

CHINAMAN WOUNDED.

Private Jue Kee Pon, the first Chinese soldier from Los Angeles named among the casualties, was wounded in action on August 4, his father, Jue Sing of No. 519 Apablasa street, a driver for the See Wah Bo & Co., states. His son has written home since he was wounded, but does not state what his injuries are. He is a native of China, where his brother now lives, and has been in France since November with Co. H of the One Hundred and Twenty-fifth Infantry.

eck Clothes
dard of America
For Boys
l be proud of the company your
wears Sampeck Clothes.
ce and
by su-
kers—
anufac-
ll large
t deal-
Frank
Hatters and
Men, Women

Allen Co.
CHES
am
From $15 up.
MONTGOMERY Bros.
Broadway at 4th

NE HEAD FOR IL LEASE BILL.

ing Declares Measure Likely War Necessity.

e Thomas Attacks Cabinet Obstructors.

Secretary Lane Favors it, but is Held Back.

[BY A. P. NIGHT WIRE.]

INGTON, Sept. 19.—Van H. director of the bureau of informed the Senate today viewed from any angle, the ct of an oil leasing bill is decand that conditions probably arise that will make such ure distinctly a war measure. ers in the United States M. Manning reported, 6,548,- of oil and gas lands, and of oil shale lands, which been withdrawn from entry in States by the government ent of which would be opened passage of the leasing bill.

ATTACKS CABINET HEADS.

Thomas of Colorado made attack upon Secretary Dan- of Atty.-Gen. Gregory in the ate today, charging them with ing the duties of the Secretary terior and with barring the ge of pending legislation looktoward the development of governowned oil and gas lands.

ed responsibility for the ent shortage and the necesfor the United States to depend the output of Mexican wells ease its army upon the governand declared the development oil lands has been restricted ress.

ared if the Secretary of the ould have his way—if he Secretary of the interior in as well as in name—this bill have been passed long ago," the Senator, referring to leasing bill now deadlocked ress.

e would insist upon the opinion of his own department it is unnecessary for me to take the Senate's time."

ator Thomas declared the bill intended to meet our domestic and to our foreign consumption of oil.

W YORK CENTRAL ACCEPTS CONTRACT.

[BY A. P. DAY WIRE.]

W YORK, Sept. 19.—Acceptance of the Federal contract for the lease of railroads during the period for twenty-two months thereafter, was authorized here by directors of the New York Central Railroad, the first big eastern road formally to accept the con-

directors of the Michigan Central and the Cleveland, Cincinnati, Chicago & St. Louis lines, controlled by the New York Central, also authorized acceptance of the con-

HUMANN-HEINK ILL.

[BY A. P. DAY WIRE.]

ICAGO, Sept. 19.—Mrs. Ernestine Schumann-Heink, concert singer, confined in a hospital here, and refused to see no one. Physicians declare the singer was exhausted from exposure in singing before cantonments, and that a rest probably would restore her to health. She returned recently from California with a cold which made it necessary to cancel a number of engagements.

WHEAT YIELD IN UTAH.

[BY A. P. NIGHT WIRE.]

T LAKE CITY, Sept. 19.—The wheat crop in 1918 will be approximately 7,500,000 bushels, an increase of 1,000,000 bushels, according to an announcement of the Food Administration for

GERMANS HEAR U-BOAT BOMBARDS OUR CITIES.

GAZETTE DESCRIBES MYTHICAL SHELLING AND TERROR ON COAST.

[BY A. P. NIGHT WIRE.]

NEW YORK, Sept. 19.—"Bombardment" of Wilmington, N. C., and Charleston, S. C., by German submarines and the "terror" of Atlantic Coast cities whose officials have "implored" the American government to protect them against a like fate is related as veracious news for German readers in a recent issue of the Cologne Gazette, which has been received here.

The article, published August 21, illustrated with a map of the Atlantic shore line, declared that several U-boats participated in the shelling of the two cities. There follows an account of the supposed panic elsewhere along the coast, with a gloating assurance that assignment of American war ships to safeguard large Atlantic cities will draw vessels from the United States Navy forces in European waters.

BRITISH SHIP SUNK.

[BY ATLANTIC CABLE AND A. P.]

LONDON, Sept. 19, 5:40 p.m.—A British armed boarding steamer was torpedoed and sunk by a German submarine on September 12, the British Admiralty announced today. Fifty-eight members of the crew are missing.

BIG MERCHANTMAN GROUNDS.

[BY A. P. NIGHT WIRE.]

SAN FRANCISCO, Sept. 19.—One seaman was lost when one of the biggest sailing ships in America's merchant marine went ashore off the Japaneese coast September 15, according to a cable received by the owners of the ship here today. The ship was said to be badly damaged.

NORWEGIAN FIRED UPON.

[BY ATLANTIC CABLE AND A. P.]

COPENHAGEN, Sept. 19.—The Norwegian steamship Bjornstjerne Bjornsen, in the service of the Belgian Relief Commission, has arrived at a Norwegian port for repairs, having been fired on outside the war zone by a German submarine.

ONE AMERICAN KILLED.

[BY A. P. NIGHT WIRE.]

WASHINGTON, Sept. 19. — One American lost his life when the British troop transport Missarable was torpedoed in European waters September 10. He was Ezra J. Miller of Tamaroa, Ill., a corporal of marines. The Navy Department received a report today correcting a previous announcement that there were no casualties among military contingents on board.

THOUSAND AMERICANS PRISONERS IN BADEN.

[BY ATLANTIC CABLE AND A. P.]

AMSTERDAM, Sept. 19.—Rastatt, Baden, has been designated by the German War Ministry as the central camp for American prisoners of war. The camp is situated at a point where the Rhine Valley reaches the outer fringes of the Black Forest, near Baden-Baden.

At present there are about 1000 Americans interned in this camp. E. M. Roberts of Iroquois, S. D., who was blinded at the front, is confined in the camp hospital. He was the eighteenth American to be taken, and the first to lose his sight. He was captured February 9, and was a corporal in the regular infantry. Arrangements have been made to have him transferred to Switzerland very soon.

Fire Chiefs to Give Ambulances.

[BY A. P. DAY WIRE.]

OAKLAND, Sept. 19.—At today's session of the Pacific Coast Fire Chiefs' Association, in annual convention here, it was voted to purchase and equip three ambulance units at a cost of $2400 each for the service with the American Red Cross in the war zone.

Named Baker Committeeman.

[BY A. P. NIGHT WIRE.]

CHICAGO, Sept. 19.—The National Association of Master Bakers today adopted a new constitution and changed its name to the American Association of the Baking Industry. R. R. Beamish of Los Angeles was elected to the executive committee.

MERGE NATION'S WAR AGENCIES.

Field Division of Defense Council Created.

Brings Women More Actively Into Government Work.

Secretary Lane will Head New Department.

[EXCLUSIVE DISPATCH.]

WASHINGTON, Sept. 19.—Creation of a field division of the Council of National Defense, merging the State council's section and the greater part of the machinery of the Woman's Committee of the council was announced today.

Secretary of the Interior Lane will head the new division. Acting with him will be a governing committee of six men and six women. The six women members of the governing committee will be Dr. Anna Howard Shaw, Mrs. Joseph R. Lamar, Mrs. Stanley McCormick, Miss Ida M. Tarbell, Miss Agnes Nestor and Miss Hannah J. Patterson, formerly members of the Woman's Committee of the council.

Daniel Willard, chairman of the advisory commission of the Council of National Defense, will head the six male members of the governing council. The other members will be Fuller Callaway of La Grange, Ga.; George L. Berry, president of the International Printing Pressmen; H. M. Robinson, former assistant chief State councils section; R. M. Bissell, chairman of the Connecticut State Council of Defense, and Grosvenor B. Clarkson, secretary of the council and the advisory commission. Mr. Clarkson will be director and Miss Hannah J. Patterson, associate director.

"This amalgamation of two of the most highly-organized war agencies," the Council of National Defense announced, "has grown out of the need and desirability of bringing the women of the country more closely into the government's war work and at the same time causing a more efficient guidance from Washington of the State defense activities.

"Already in many States the State divisions of the Woman's Committee and the State Councils of Defense have joined hands to the end of better co-ordinating the war service of the whole people, women as well as men. Hence the reorganization now announced follows logically the amalgamation taking place throughout the States."

There will be merged into the field division the 15,732 units which the Woman's Committee has built up throughout the United States.

METHODISTS LAUNCH CENTENARY CAMPAIGN

[BY A. P. NIGHT WIRE.]

STOCKTON, Sept. 19.—The centenary programme, so named on account of the one hundredth anniversary of the founding of the missionary societies, celebrated this year, held the attention of the annual State conference of the Methodist Episcopal church today.

The centenary programme is the campaign begun this year to raise $80,000,000 in five years, the sum to be used for church work.

REHABILITATING AMIENS.

[BY ATLANTIC CABLE AND A. P.]

PARIS, Wednesday, Sept. 19.—The French government officials are supervising the return of residents to Amiens, which was almost completely evacuated after the German offensive last March. The first to be admitted were artisans organized to repair houses and buildings damaged by shellfire. The works of art and sculptures in the cathedral were not harmed. One house in every twenty-five has been found damaged.

PERSHING NAILS HUN DECEPTION.

Captured Orders Prove Falsity of German "Evacuation" Claims at St. Mihiel.

[BY A. P. NIGHT WIRE.]

WASHINGTON, Sept. 19.—Captured German orders prove conclusively that the German official boast that American troops took the St. Mihiel salient because the German army had been considering the evacuation for "years" is a typical deception.

The official orders of the Tenth German Division, dated September 8, far from giving orders for a retreat which had been planned "for years," gives the most detailed instructions for defense of the salient. Gen. Pershing transmitted a copy of the order by cable today to the War Department.

The German commanders thought they had provided for every contingency.

BEST LOAN CITIES MAY NAME A SHIP.

TANKS ALSO INCLUDED IN CONTESTS IN EACH FEDERAL RESERVE DISTRICT.

[BY A. P. NIGHT WIRE.]

WASHINGTON, Sept. 19.—The 240 communities which make the best record in obtaining subscriptions to the fourth Liberty Loan will have the privilege either of naming one of the ships being built for the government or of naming a tank that is to participate in the western front fighting. Announcement of the plan was made tonight by the Liberty Loan publicity bureau.

Each of the twelve Federal reserve districts will be assigned ten ships and ten tanks and the conditions of the contest within the district will be determined by the reserve bank. These may be based on total or proportionate subscriptions, size of per capita purchase, or number of subscribers. The only requirement is that the tank or vessel shall be named after a town, city, township or county.

LOAN FILMS START SUNDAY.

[BY A. P. NIGHT WIRE.]

SAN FRANCISCO, Sept. 19.—Herman Wobber, director of the motion-picture division for the fourth Liberty Loan campaign in the Twelfth Federal Reserve Bank District, announced tonight the names of those who are to have charge of routing 350 loan campaign films throughout the district. The names of these routers and the districts which they will supervise are:

H. G. Rosebaum, Seattle: Washington and part of Idaho; C. M. Hill, Portland: Oregon and Arizona; L. Marcus, Salt Lake City: Utah. Wobber will supervise Northern California and Nevada.

The first of the films will be started Sunday and for the next four weeks each of the 350 films will be kept moving with only one day in each theater.

FIVE THOUSAND MEN INFLUENZA VICTIMS.

[BY A. P. NIGHT WIRE.]

AYER (Mass.) Sept. 19. — Five thousand soldiers at Camp Devens were under treatment at the base hospital today, a majority of them ill with influenza. Six deaths occurred overnight.

EIGHT EPIDEMIC DEATHS.

[BY A. P. NIGHT WIRE.]

BOSTON, Sept. 19. — Eleven deaths, eight from influenza and three from pneumonia, were reported here from the twelve-hour period ending at noon today. Health authorities expressed the belief that the epidemic was being successfully combatted. Deaths yesterday totaled forty-three.

FIRST GRIP FATALITY.

[BY A. P. NIGHT WIRE.]

PHILADELPHIA, Sept. 19.—Spanish influenza claimed its first victim here today and the spread of the ailment among the sailors and marines of the Philadelphia navy yard was found to have so taxed the naval hospital that 150 beds in the municipal hospital were turned over to the government. It is estimated that there are 300 patients requiring beds and 500 others who are less seriously affected now being treated within the navy yard.

FRENCH GIRLS ARRIVE TO STUDY IN AMERICA.

[BY A. P. DAY WIRE.]

NEW YORK, Sept. 19.—Sixty-two French girls, advance guard of 130 who have been awarded scholarships in American colleges as a part of a movement to strengthen the ties of Franco-American relationship, arrived here today. They were chaperoned by Mrs. Stock Miller of Denver and Dean Mary L. Denton of Carlton College, Minnesota. They will be matriculated in colleges in various sections of the country.

Among the colleges to which the students will go are Whitman College, Walla Walla, Wash.; Baker University, Kansas; Washburn College, Kansas; Mills College, California, and Pomona College, Claremont, Cal.

WOMEN FOR CANTEENS SOUGHT BY RED CROSS.

[BY A. P. NIGHT WIRE.]

WASHINGTON, Sept. 19.—Request for 300 women to serve in Red Cross hospital huts and as communication and canteen workers in American military hospitals in France, was received at headquarters here today. It is imperative, the message said, that they be on duty November 1, as on that date, under the agreement with the Y.M.C.A., the Red Cross is obligated to take over that organization's huts at hospitals and continue their recreational and canteen features.

Telegrams were sent to all divisions to speed up recruiting for this special service overseas.

For a Weak Stomach.

As a general rule all you need to do is to adopt a diet suited to your age and occupation and to keep your bowels regular. When you feel that you have eaten too much and when constipated, take one of Chamberlain's Tablets.—[Advertisement.]

RECRUIT FLYERS HERE NOW, PLAN

Air Service is Reopened to Drafted Men.

Pilots Between Eighteen and Thirty Needed.

Skilled Mechanics Also Sought for Training.

BY ROBERT B. ARMSTRONG.

[EXCLUSIVE DISPATCH.]

WASHINGTON, Sept. 19.—Los Angeles will recruit flyers for the army for the first time in six months. Mechanics and pilots are much desired and regardless of where the men stand in the draft classification there is an opportunity for live, red-blooded men to get into the air service and to see service in France soon.

Irrespective of status in the draft the air service has been reopened for instruction of mechanics and candidates for commissions as pilots, bombers, observers and balloonists, after having been closed except for a few isolated classes for the past six months.

The fast moving overseas of air squadrons, planes, motors and material for American airdromes, fields and assembly plants in France and England, together with the completion here of twenty-nine flying fields, 1200 De Haviland planes, 6000 Liberty motors, the parts for the first heavy night bombing machines, 6600 training planes and 12,500 training engines has led to the necessity of increasing both the commissioned and the enlisted personnel in order to maintain full strength in this country and continue the necessary flow overseas. As this is the air service alone is now half as large again as the whole American army at the outbreak of war.

OPEN TO CIVILIANS.

Civilians have not been given an opportunity to qualify as pilots since last March. During last fall and early winter a reservoir of over 6600 prospective flyers had been built up, but has since been gradually drawn off as room has been made for them in the aviation ground schools through graduation.

The available number of men possessing the necessarily very high qualifications is insufficient for the needs and as a result it is now possible to examine and accept men from civilian life in addition to those in the enlisted personnel. The number of men who must be examined is great, indeed, compared to the number of men who become finished pilots. Practically one applicant out of every two is found unfit for flying at the first examination, while even those accepted a large number prove wholly unable to do the mental work necessary in learning the theories of flight, radio, photography, bombing, machine gunnery and artillery observation, so that fully 15 per cent. are disqualified in the first step at the ground schools and still more in the actual flying courses later.

While this present call for flying candidates is being made generally it is hoped that in order to avoid unnecessary pressure on the examining boards possible candidates will consider whether they have both the physical and the mental qualifications necessary. The age limits for flyers are from 18 to 30, inclusive, with preference to those under 25 and for balloonists from 18 to 45. Applicants may apply at the aviation examining boards located at Los Angeles, Marsh-Strong Building; San Francisco, No. 56 New Montgomery street, or to the personnel section division of military aeronautics, Washington.

MECHANICS NEEDED.

The call for mechanics opens the service to a large number of skilled men anxious not only for active field service, but also for service for which their training best fits them. Skilled men only are wanted. Others would have no value in the highly delicate and technical work required.

Those accepted will be sent to a concentration depot, trade tested, given a special intensive training in the new science of airplane mechanics and then organized into airplane crews and squadrons, some for duty here, others for duty overseas with especially good opportunity for advancement since over four-fifths of the men are promoted above the grade of private.

The classes especially desired as shown by the last year's experience are airplane mechanicians, cabinet makers, chauffeurs, electricians, auto mechanics, radio operators, motorcyclists, tailors, instrument repair men, armorers, carpenters, clerks, motor mechanics, riggers, engine repair men, propeller makers, stenographers, machinists.

When Brain Weary

Take Horsford's Acid Phosphate and relieve the headache due to mental strain, worry or overwork. Non-alcoholic. Buy it.

FIRST-SECOND-THIRD
Three Years of Service

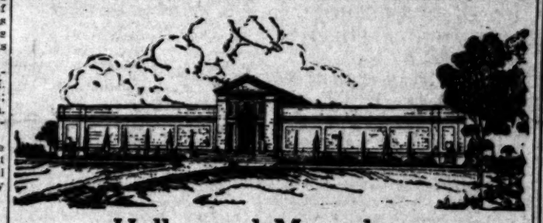

Hollywood Mausoleum To Be Dedicated in October

Equal to Any Family Mausoleum in America and Superior in Many Fundamentals of Refinement and Security.

We Built in Los Angeles
THE FIRST GREAT TOMB
In Inglewood Cemetery.
We Just Completed
THE SECOND GREAT TOMB
In Hollywood Cemetery.
SEE THE REASON
In the Buildings.
Booklets and Information Upon Request.

California Mausoleum Company
Phone Main 1534 731-732 Investment Building

RIVERSIDE MAUSOLEUM

The Only One!

The Only Rotogravure Newspaper Press West of the Rocky Mountains Installed by "The Times"

ANNOUNCING

the purchase of the exclusive shop of

Ed. Knox
Hotel Alexandria

by Wolf & Bean, "Full Dress Men and Clothiers," who will conduct this business hereafter under their own name—offering merchandise of the highest character to appeal to men of taste and exacting preferences.

Mr. Knox is leaving Los Angeles for a permanent residence in Arizona, where he is in the cotton business. Mr. Tom Poste, who has been associated with Mr. Knox, will remain and give his personal attention to the requirements of the business under its new management.

Wolf & Bean extend a cordial invitation to the old customers of Mr. Knox and to their own friends and patrons to visit this shop. Inspect our beautiful stock of the newly-arrived suits, overcoats and furnishings for fall, now on display.

WOLF & BEAN
"Full Dress Men and Clothiers"

2nd Floor Merchants Bank Bldg. 6th and Spring. Bdwy. 6054.
Hotel Alexandria Phone 14610.

"The Bank for Everybody"

Convert Your Liberty Bonds NOW

THE privilege of converting 4% Liberty Loan Bonds of the first or second issues into bonds bearing 4¼% interest, expires November 9. Therefore, if you wish to exchange your 4% bonds for 4¼% bonds, you are asked to do it NOW, before the Fourth Liberty Loan drive begins, September 28.

Owners of First Liberty 3½% Bonds may convert them into any subsequent issue of bonds bearing higher rates of interest, within six months from the date of issue of such higher rate bonds. However, the privilege of converting 4% Liberty Bonds, both first and second issues, into 4¼% bonds expires November 9.

Our Collection Department, Second Floor, will be glad to handle the conversion of your bonds for you.

LOS ANGELES TRUST AND SAVINGS BANK
"The Bank for Everybody"
SIXTH AND SPRING STREETS
Capital $1,500,000 Surplus $1,675,000
Second and Spring Pico and Grand Seventh and Central 1333 South Main

SAVINGS, COMMERCIAL, TRUST.

Change in time of
Santa Fe Passenger Trains
Sunday, September 22

Midnight train for San Diego will leave at 12:01 A.M. instead of 11:59 P.M.

Service to and from points on the Temecula Branch:—Perris, Hemet, San Jacinto, Murrieta, will be

Lv. Los Angeles	1:00 p.m.	Lv. Temecula	6:30 a.m.
Lv. Fullerton	1:45 p.m.	Lv. Murrieta	6:45 a.m.
Lv. Riverside	2:55 p.m.	Lv. San Jacinto	6:45 a.m.
Lv. Highgrove	3:10 p.m.	Lv. Hemet	6:55 a.m.
Ar. Perris	3:50 p.m.	Lv. Perris	7:45 a.m.
Ar. Hemet	4:43 p.m.	Ar. Highgrove	8:23 a.m.
Ar. San Jacinto	4:50 p.m.	Ar. Riverside	8:40 a.m.
Ar. Murrieta	4:57 p.m.	Ar. Fullerton	10:15 a.m.
Ar. Temecula	5:10 p.m.	Ar. Los Angeles	11:00 a.m.

Above service is daily, except Sunday.

Detailed information can be had at 611 South Hill Street, or at Santa Fe Station.

E. M. McGee, General Agent Santa Fe Station
Six Eleven Hill Street 60792 Main 8385
60941 Main 738
Phone service day or night.

WE CURE
Piles, Fistula
And All Rectal Diseases
Without An Operation

For twenty-five years we have been curing diseases of the rectum and lower bowel. During that time our experience has enabled us to develop a method that is superior to others. We cure without surgery, and our patients are not confined in bed and seldom lose a moment's time from their business.

416 W. 4th, Los Angeles, Cal., August 20th, 1918.

Drs. White & Wainwright:

Gentlemen: About two months ago I noticed your ad in the L. A. Times and though I confess I did not have much faith in your ability at that time to cure a long-standing case of piles (25 years) such with which I was suffering. Especially without an operation. My condition at that time was such I could not walk three blocks without acute pain. In fact, I got no relief day nor night; I was in torment. It was an absolute necessity that led me to answer your ad that decided me to take your treatment. At the first treatment you put a stop to the loss of blood. The relief I experienced changed me from a doubting Thomas to a firm believer. In your wonderful methods today the piles have completely disappeared. I have not lost a drop of blood since that first treatment. Have gained in weight and strength. Am well and happy. Wish I was able to tell everybody suffering from this dread affliction of your scientific methods and almost miraculous cures. Words are too inadequate to convey to you my heartfelt gratitude at my comparatively painless, speedy and complete recovery. Drs. W. & W., I thank you. Yours truly,
H. E. Menard, Oxnard, Cal., care Sugar Refinery.

SEND FOR OUR FREE BOOKLET
Drs. C. H. White and C. C. Wainwright, Successors to
Dr. C. H. White Rectal Specialists 106 W. Third St., Los Angeles. 532-534 Wesley Roberts Bldg. (Old Citizens' Nat'l. Bank Bldg.)

THE MORRIS PLAN

Don't Assign or Mortgage

your salary or property. If you need money for a useful purpose, you can borrow it on THE MORRIS PLAN. Loans of $50, $100, $500, or more for one year. A $100 loan costs $8, including all charges.

THE LOS ANGELES MORRIS PLAN CO.
725 South Spring St.
Call or write for booklet.

Full Set Teeth, guar. 15 yrs. $7.50
Gold Crowns, 22-k gold $3.00
Bridge Work, per tooth $3.00
Porcelain Crowns $3.00
Teeth extracted, painless $1.00
Aluminum Plate, none better $14
No charge for (guaranteed painless) extracting when bridge or plate work is ordered.
Gas given. If dental fear, no operating. EXAMINATION FREE.
DR. BEAUCHAMP
Farrer-Pettibone Bldg. Fico 3708. 9th Floor, 512 S. Broadway.

Bluhill
Cheese is the same good quality at the same old price!

ANN ETTA MAYR
Teacher of Piano
EGAN SCHOOL

The Times Free Information Bureau
619 South Spring Street

THE TIMES FREE INFORMATION AND RESORT BUREAU is for the accommodation and benefit of persons seeking interesting routes of travel, desirable hotels and pensions and recuperation at the seashore or in the mountains.

Particulars are furnished by competent attendants and by correspondence to the general public regarding rates and attractions of railroad and steamship lines, hotels and pleasure and health resorts. Photographs, descriptive circulars and transportation literature are kept on hand for inspection and distribution. Times readers can obtain here in a few minutes, without the delay incident to writing for it, all the information necessary for a safe and enjoyable journey or vacation. This service is absolutely free. Literature may also be obtained at the New Times Building, Broadway at First street.

PERSONS CONTEMPLATING VISITING LOS ANGELES ARE PRIVILEGED TO HAVE THEIR MAIL ADDRESSED TO THE BUREAU.

Resorts

DANCING

Every Wednesday and Saturday Night

Hotel Virginia LONG BEACH

Dine and dance at the Virginia. Congenial guests.

Delicious Chicken

Dinners served Wednesday and Saturday Evenings, 6:30 to 8:30, $1.50. Also Sunday, 1 to 2:30. Music.

G. M. BURBANK, Manager.

ARLINGTON HOTEL

SANTA BARBARA

An absolutely Fireproof Hotel—All Outside Rooms, affording plenty of light and air—Headquarters for Tourists from all parts of the world. Private Lavatories in connection with all rooms. Ideal climate the year round. Automobile road is now perfect, 3½ hours' run Los Angeles to Santa Barbara. Unexcelled facilities for care of automobiles in hotel grounds.

E. P. DUNN, Lessee.

The Most Attractive and Sportiest Golf Links in California.

RADIUM SULPHUR SPRINGS MELROSE AVENUE AND GOWER STREET. Drink and bathe in the most radio-active natural curative mineral water. It purifies blood, keeps you young. HOT BATH treatments for Rheumatism, Colds, Poor Circulation, Sciatica, Diabetes, Stomach, Liver, Kidney, Bladder, Blood, Bright's, Nervous and Female Troubles. Doctor's advice free. West Sixth Street car line. Phone 577104.

GARDEN-COURT APARTMENTS Finest apartment-house in the West. Elegantly furnished. Hotel service relieves you of all care. Equipment is the very latest. Including soft water refrigerating system. Beautiful lobbies and amusement rooms, flower garden, two tennis courts. Its situation, ONE THOUSAND FEET above the sea level, makes it an ideal summer residence. Tel. Main 8760; Hollywood 3433. G. E. Morrill, Mgr.

"EFFICIENT" VACATIONS For maximum benefit at minimum expense, try Mt. Lowe HOUSEKEEPING COTTAGES. Camp supplies at city prices. Two hours from Los Angeles; $5 round trip. Ask P. E. Information Bureau for illustrated folder.

SANTA CATALINA ISLAND

California's Ideal Summer and Winter Resort. For time card and general information, inquire BANNING COMPANY, Agents, 104 Pacific Electric Building, Los Angeles, California. Phones: Sunset Price 94, Home 10594.

VENICE THRILLING SEA BATTLE NIGHT OF OCTOBER 6th

SEVEN OAKS is Delightful in September The crisp nights and the perfect days are invigorating and refreshing. Comfortable cabins, a good table. Showers and tub baths, tennis, croquet, billiards, interesting side trips, grand scenery, all combine to make this an unusually attractive mountain resort. Stage daily from Redlands. Moderate rates. Manager Seven Oaks, Redlands, Cal. Telephone Suburban 8092 Redlands.

Los Angeles Hotels and Apartments

Hotel Savoy of Los Angeles, at Sixth and Grand, opened Jan. 1, 1918. Absolutely fireproof. Rooms with bath $1.50 to $2.50 per day. In the heart of the new shopping district. Under the management of John A. Ewing of the Savoy in Kansas City, Mo. M. F. George (formerly of the Maywood), Assistant Manager.

Steamships

PACIFIC STEAMSHIP COMPANY

THE ADMIRAL LINE

Main 7382. 624 South Spring Street Long Beach Office, 115 West Ocean Ave. 13333

THROUGH AND FREQUENT SAILINGS TO SAN FRANCISCO, SEATTLE—TACOMA AND VICTORIA, B. C.

SHORT OCEAN VOYAGES to SAN DIEGO AND SANTA BARBARA Berth and Meals Included in All Fares.

FOR FARES, DATES OF SAILINGS, HOURS OF DEPARTURE AND NAMES OF STEAMSHIPS, APPLY TO ABOVE ADDRESS

Resorts

HOTEL BROCKWAY LAKE TAHOE

OVERCROWDED CONDITION OF JULY NOW PAST

Lake Tahoe's most delightful spot. Auto road. Baking always excellent. A table to satisfy the most exacting. New commodious bandstand in dining-room overlooking the entire lake. New lounging and dancing rooms. Open-air swimming pool. This season's auto stage (1 hour.) or launch from Truckee. LAWRENCE & COMSTOCK, Brockway, Lake Tahoe, Cal.

Los Angeles Hotels

Hotel Lankershim 7th and Broadway Los Angeles

Summer Rates.

The center of shopping, business and theatrical districts; convenient to all car lines. Make your home here. You will enjoy the restful refinement of the furnishings, perfect service and the people you meet. Best cafe in the city at popular prices. We have furnished certain rooms for permanent guests at attractively low prices. Come in and inspect what we offer.

Steamships

Australia

Splendid American S. S. Sonoma, Ventura, 10,000 tons. Lloyds A1 register. Delightful service. Sydney Short Line—Samoa—Honolulu. Quickest passage—Lowest rates—Pacific Tours. $217.50 1st class. Sailing dates on application. A. H. Culver, 127 S. Spring St., L. A., or 621 Market St., San Francisco, Cal.

SAN DIEGAN WOUNDED.

[BY A. P. NIGHT WIRE.]

OTTAWA, Sept. 19.—Among Canadian casualties reported today is the following: Wounded: F. C. Kellon, San Diego, Cal.

ENEMY PREFERS LOOT TO BOOTY.

Leaves Quantity of War Stores but Rifles Houses.

Special Detachment Organized for Pillage.

Hospital Under Red Cross Fails to Escape.

[BY ATLANTIC CABLE AND A. P.]

WITH THE FRENCH ARMIES IN FRANCE, Sept. 19.—Efforts to organize pillaging by the German army and the transportation of loot appear, from official documents and verified incidents, to have been much more effective than the work of carrying out the removal of legitimate war booty during this summer's operations.

The sacking of private houses and public buildings throughout the regions from which the Germans have been driven has been done with characteristic German thoroughness by specially detailed squads. Advancing French armies, however, have found intact on the plateau in the region of Soissons and elsewhere important dumps of munitions which the French had been obliged to abandon in their retreat last spring.

An order signed by Gen. Von Marwitz and dated May 28 calls attention to the rules established for organized pillage and says that the men of the "loot detachment" bearing white arm badges and special certification cards, have the same powers as military police. It adds:

"The chief of these detachments will confiscate eatables and drinkables as well as objects of current use that are collected and keep guard over them until the arrival of the exploiting groups."

Quartermasters are authorized to apply to the use of their units a proportionate quantity of booty suitable for immediate consumption and to send the rest to the rear.

Evidence of the extreme limits to which looting is practiced is found at Vaubuin Hospital, near Soissons. Before the building was demolished by German shells, it was completely sacked by German officers, the principal offender being an army surgeon whose name is known and has been placed on file for future reference.

Although supposedly under the protection of the Red Cross this hospital was robbed of everything it contained, including 50,000 francs in money. All the finer objects were shipped to Germany and the ordinary hospital beds went to the dugouts of German artillery officers around Soissons. Two hundred of these have been recovered since the region has been reoccupied.

URGES STATE SCHOOL HEAD BE APPOINTIVE.

OTHER RADICAL CHANGES SUGGESTED IN REPORT ON REORGANIZATION.

[BY A. P. DAY WIRE.]

SACRAMENTO, Sept. 19.—Complete reorganization of the State school system of California and a recommendation that the office of State Superintendent of Public Instruction be made appointive instead of elective were suggested in a report submitted today to the State Board of Education.

The committee recommended the adoption of a State law making "continuation of education obligatory in all cities and towns in the State, for all persons between 14 and 18 years of age."

The committee recommended that the changes be embodied in a constitutional amendment to be submitted to the people. The report will be considered tonight by the board.

Among other recommendations were the following: There shall be one State school system, including all educational institutions supported in whole or in part by the State.

There shall be a State Board of Education of seven members appointed by the Governor for terms of seven years each. They shall retire from office in rotation.

Certigcation of all teachers shall be under control of the State board.

County boards of education shall consist of five members, elected at large in the counties outside the cities. Their terms shall be five years and they shall retire in rotation. The county superintendent of schools shall be appointed by the county board. The tenure of the county superintendent shall be four years.

ONE DEAD, FIVE HURT; COAL OIL EXPLOSION.

ATTEMPT TO START KITCHEN FIRE WITH FLUID RESULTS IN A DISASTER.

[EXCLUSIVE DISPATCH.]

SAN DIEGO, Sept. 19.—One child was burned to death and five persons were probably fatally burned when a can of coal oil exploded in the home of Fernando Matel Alaica this morning.

Lola Matel, the 2-year-old daughter of Fernando, was burned to death. The injured are: Mr. and Mrs. Matel, Apolendo Mendoza, Semope Muryi and Charlotta Luna. They are all at the County Hospital. Lola was in bed in the room just above the kitchen, where Matel was using coal oil to start the fire, and the flames flared up so quickly after the explosion that the child could not be rescued.

The mother in attempting to reach the youngster fell unconscious and was dragged to the open air by her husband. The clothes of all the adults who were in the room with the Matels were burned before they could get out.

FIRE HORROR MANIAC'S ACT.

[BY A. P. NIGHT WIRE.]

MONTREAL, Sept. 19.—The disastrous Gray nunnery fire of February 14 last, in which sixty-five babies were burned to death, was purposely caused by a female orderly of the institution, Bertha Courtmanche, who is said to have had periodical attacks of fire mania. She confessed today.

Keep It Handy.

Immediate relief is necessary in attacks of diarrhoea. Chamberlain's Colic and Diarrhoea Remedy should always be on hand.—[Advertisement.

I.W.W. GERMANS MUST STAND TRIAL AS SPIES.

[BY A. P. NIGHT WIRE.]

SALT LAKE CITY, Sept. 19.—Five men, alleged to be members of the Industrial Workers of the World, who have been interned in the war prison barracks at Fort Douglas, near here, as enemy aliens, were taken from the prison compound today and started for Wichita, Kan., where, it is understood, they will be placed on trial in the Federal Court on charges of violating the Espionage Act. No information was forthcoming at the war prison as to charges pending against the men.

The men are Carl Schnell, Paul Malhak, Ernest Henning, George Wegner and Frederick Grau. They were accompanied by United States deputy marshals. The men are alleged to have preached I.W.W. propaganda within the confines of the war prison barracks and Schnell was recently shot by a guard during an alleged attempt to escape.

FRIENDLY SUIT PLAN REJECTED BY M'ADOO.

[BY A. P. NIGHT WIRE.]

WASHINGTON, Sept. 19.—Samuel Untermyer today presented to Director-General McAdoo the proposal of the National Association of Railroad Security Owners that a friendly suit be arranged to test the validity of the government's standard railroad contract.

It is understood that the Railroad Administration will refuse to comply with the suggestion.

To Keep Gold at Pre-war Volume.

[BY A. P. NIGHT WIRE.]

PORTLAND (Or.) Sept. 19.—A resolution urging the government to take whatever steps are necessary to maintain the gold production of the United States at its pre-war volume will be presented to the American Bankers' Association convention in Chicago next week by E. G. Crawford, president of the Oregon Bankers' Association.

When Your Eyes Need Care

Try Murine Eye Remedy. At your druggist's, 60c per bottle. For Book of the Eye Free, write Murine Eye Remedy Co., Chicago.

SAVE STRAW HATS, OUTPUT CURTAILED

[EXCLUSIVE DISPATCH.]

WASHINGTON, Sept. 19.—Save your old straw hat for next summer. It may come in handy if you are not called on by the government to wear a tin hat by the time another summer rolls around.

This is the advice of the War Industries Board, which announces it is the intention of the government to curtail the output of straw hats to a point where the production will meet only the essential needs of the civil population.

"The industry is asked to consider the problem in the light of war conditions," said Bernard M. Baruch, chairman of the War Industries Board, "and co-operation is urged as of assistance in the entire industrial reorganization made necessary by requirements of the war programme. The conservation division, to this end, has prepared a conservation programme for the manufacturers of men's straw hats, restricting the styles, height, width of brim and trimmings."

MONK CELL FOR KAISER, RUMOR.

(Continued from First Page.)

the sixteenth century, left the world for a monastery; and if he really may be thinking of some spectacular act of renunciation, it is remarked here the Allies would easily provide a suitable place of retreat which the Lutheran church might find it difficult to offer.

GERMANY APPROVED NOTE.

[BY ATLANTIC CABLE AND A. P.]

AMSTERDAM, Sept. 19.—Baron Burian, the Austro-Hungarian Foreign Minister, in announcing to the German Deputies that the Austrian and Hungarian delegations would assemble in the first fortnight of October, is quoted in a dispatch from Vienna as saying that his note to the belligerents had been considered for weeks and was in nowise influenced by recent events on the battle front.

The Foreign Minister said he had taken the step alone, "of course, not without previously acquainting our allies of it and being certain of their approval in principle" because on the one hand the proposal had to avoid the appearance of a peace offer by the Central Powers and on the other because the proposal was to be addressed to all the belligerents.

ATTITUDE OF POPE.

[BY ATLANTIC CABLE AND A. P.]

ROME, Sept. 19.—It was stated at the Vatican today, with reference to the subject of peace proposals that the preference of the Pope is to act in such matter only when asked so to do by both parties.

However, it was added, if a diplomatic representation were received from one of the parties, inquiries would be made of the other party, if it is desired, to receive such a representation.

HUN PEACE UNTENABLE.

[BY ATLANTIC CABLE AND A. P.]

LONDON, Sept. 19.—The Belgian Foreign Minister, in discussing Germany's "peace approach" to Belgium, declares that the conditions cannot be taken as a basis for any serious discussion. From the details furnished by the Foreign Minister it appears that Belgium received no formal proposition directly from the German government, but that communications came by an indirect channel.

GERMANS DROP LEAFLETS.

[BY ATLANTIC CABLE AND A. P.]

WITH THE FRENCH ARMY IN FRANCE, Sept. 19.—Aviators flying over the region of Epernay on the night of September 16 dropped leaflets reproducing the Austro-Hungarian peace conference proposal in French.

There are no Austrian aviators on the western front, so far as is known. It is supposed, therefore, that the leaflets were dropped by German airmen with the object of starting a movement in favor of the proposal.

The only result of this propaganda has been to raise the presumption that, while the proposal is referred to in Germany as an "isolated action" on the part of Austria, the German army at least approves it.

PLAN TEUTONIC DESTRUCTION.

[BY ATLANTIC CABLE AND A. P.]

COPENHAGEN, Sept. 19.—The German press generally regards the American answer to the Austrian peace note, taken in connection with the speech of Foreign Secretary Balfour, as final proof that the Allies seek the destruction of the Central Powers, their peoples and the dismemberment of their territory.

FRENCH FOREIGN WAR HEROES TO AID LOAN.

VETERANS OF MANY BATTLES FROM MANY COUNTRIES ARRIVE IN NEW YORK.

[BY A. P. NIGHT WIRE.]

NEW YORK, Sept. 19.—Wearing all of the decorations for valor which grateful France bestows upon her heroes, seven officers and seventy-nine men of the foreign legion arrived here today to campaign for the fourth Liberty Loan. They took New York by storm. So warm was their welcome, in fact, that the bronzed veterans of Morocco, the Marne and all the fields of France were not only amazed, but embarrassed.

Their coming had not been heralded, but from the moment they set foot on shore they were recognized and lionized. They were even more picturesque than the "blue devils" for among them were men of many races and many climes. On the sleeves of every man were wound and service stripes, on their breasts medals.

Tomorrow morning, they will parade through the city in automobiles, and then go to Washington, where they will be received by President Wilson.

The contingent is commanded by Capt. Maurice Clastenet de Gary, who lost a leg in the Champagne sector in 1915, but insisted upon returning to active service.

HUNS SELL PRISONERS OF SERVIA AS SLAVES.

THOUSANDS SOLD TO TURKS PERISH FROM ILL-TREATMENT AND DISEASE.

[BY ATLANTIC CABLE AND A. P.]

PARIS Sept. 19.—The Serbian government is in possession of documents proving beyond possible question that thousands of Serbian prisoners have been sold as slaves for a specified period to Turkey by Bulgaria, Austria-Hungary and Germany, according to a Balkan agency dispatch from Corfu.

The prisoners, it is said, were subjected to terrible treatment, and thousands have died from typhus, cholera and hunger.

FRANKLIN ROOSEVELT ILL.

[BY A. P. DAY WIRE.]

NEW YORK, Sept. 19.—Franklin D. Roosevelt, Assistant Secretary of the Navy, is at the home of his mother here, suffering from an attack of pneumonia, which developed from Spanish influenza, contracted while on his voyage home from his recent visit to France and England. The illness is not serious, it was stated. Mr. Roosevelt's return was announced today by the Secretary of the Navy. He went abroad to inspect American naval activities.

Scottish Rite Officers Installed.

[BY A. P. NIGHT WIRE.]

BOSTON, Sept. 19.—Philadelphia was selected for the meeting place next year at the closing session of the supreme council of the Scottish Rite for the northern Masonic jurisdiction here today. Officers elected yesterday were installed by Sir John M. Gibson of Hamilton, Ontario, Past Sovereign Grand Commander of the Supreme Council of Canada.

Seeks Chinese Laborers for Hawaii.

[BY A. P. NIGHT WIRE.]

VANCOUVER (B. C.) Sept. 19.—On a mission to Washington representing the merchants of Honolulu to obtain permission to permit 40,000 Chinese laborers into Hawaii, W. H. Hindle has arrived here from the Hawaiian port.

Laurel Man Prisoner in Germany.

[BY A. P. DAY WIRE.]

WASHINGTON, Sept. 19.—Allen Hauser, Laurel, Cal., is among the enlisted men reported to be prisoners in Germany, the War Department announced today.

BULGARIAN ARMY FLEEING.

Allied Troops Advance More than Twelve Miles in Macedonia.

[BY ATLANTIC CABLE AND A. P.]

LONDON, Sept. 19.—The Bulgarians are in flight in Macedonia and are burning stores and villages, a Serbian official statement received here reports.

The Allied troops now have advanced more than twelve miles, and their progress is so rapid that they have not been able to count the prisoners and war material taken. New regiments thrown in by the Bulgarians have been forced to retreat with the others.

The Bulgarians have been defeated completely, and the Serbian troops are pursuing them day and night.

The Serbian and French troops have taken the towns of Topolets, Potshishta, Beshishta, Melynitsa, Vitolishta and Rasimbey. They have also taken the heights of Kuchkov Kamem.

FRENCH STATEMENT.

[BY ATLANTIC CABLE AND A. P.]

PARIS, Sept. 19.—The following official statement dealing with operations on the Macedonian front was issued last night by the War Office:

"Despite important reinforcements hastily brought forward by the enemy, who defended his new positions stubbornly, the offensive of the Allied armies continued successfully on the 17th. All objectives fixed for the day were reached. Attacks developed on a front of about thirty-five kilometers, and progress was made to a depth of fifteen kilometers at certain points.

"Serbian troops, operating with French and Greek detachments, took, after a violent assault, forty-five villages, including Zovik and Stravina, and the heights of Polchichte and Bechichta, north of the River Gradeshnitza, and the village of Gradeshnitza, which was stubbornly defended by the enemy, who had orders to hold it at any cost. In the center they progressed on the hill which is situated near Kosiak and took a foothold on the hills of Kuchkov. To the east they crossed the Peres and occupied the massif of Topolea. The booty captured was considerable. More than fifty cannon, of which twenty were heavy pieces, fell into our hands. The Allied aviators dominated completely over the enemy and greatly aided in the battle by attacking enemy troops."

BULGARIAN VERSION.

[BY ATLANTIC CABLE AND A. P.]

SOFIA, Sept. 19 (via London.)—"Between the village of Gradeshnitza and the Jojorik heights," says the official statement issued yesterday by the Bulgarian War Office, "violent infantry fighting, lasting the entire day, occurred in front of our new positions. Repeated enemy attacks were repulsed.

"Near Lake Doiran, on the eastern section of the Macedonian front, there was heavy artillery firing by both sides.

"Advancing British troops were repulsed."

No waste to INSTANT POSTUM Every spoonful a delicious cupful

PRIMARY VOTE CHECK BOOSTS ROLPH TOTAL.

GAINS NINE THOUSAND IN GUBERNATORIAL CONTEST, BUT WAY BEHIND.

[BY A. P. NIGHT WIRE.]

SACRAMENTO, Sept. 19.—The official canvass of the votes cast at the State primary election August 27, last, will not be completed before Saturday, it was announced today at the office of the Secretary of State. Saturday is the last day on which the Secretary of State may certify to the nomination of various candidates for State offices.

Semi-official totals of the vote cast for candidates for some offices have been announced, but the entire list will be rechecked, it was stated.

A second checking of the vote for Governor disclosed an error of 9900 Republican votes in favor of Mayor James Rolph. On this check the total for Rolph was 146,990, and the total for Gov. William D. Stephens was 168,942.

The votes will be checked again before the result is announced as official.

PRESBYTERIANS PLAN PATRIOTISM CAMPAIGN.

[BY A. P. NIGHT WIRE.]

WASHINGTON, Sept. 19.—Plans for 500 mass meetings in cities and towns of the United States and Canada during the coming year were formulated here today by representatives of Presbyterians of the two countries, who afterward called on President Wilson and on Secretaries Baker and Daniels, and the heads of the Fuel and Food Administrations to pledge their services.

For a "continental campaign of piety and patriotism" the country has been divided into regions where members meet under regional organizations and in pairs.

MILLION AND QUARTER RAW FURS AT AUCTION

[BY A. P. NIGHT WIRE.]

NEW YORK, Sept. 19.—More than 1,250,000 pelts, valued at $3,000,000, on show here today, will be sold at the annual auction of raw furs, beginning next Monday. Several thousand are German, and will be sold for the account of A. Mitchell Palmer, alien property custodian.

While there is no scarcity of marten, lynx and other high-priced furs, there is a shortage of the more staple furs, including muskrat, skunk and muskrat. Record prices are expected.

NOT FOR SALE

The little home pictured above is not for sale. Practically every bungalow in Walnut Park has been sold and is now occupied. Do you realize that it may not be long before it will be almost impossible for you to buy or build a new home *at any price?* We foresaw the conditions which prevail today and made heavy advance purchases of building materials. We are able to commence construction on several bungalows of moderate price with this material now on hand. If you anticipate buying or building a home within the next few years, we seriously advise you to at least *carefully investigate* this proposition. We can build you a home for 25% less than it would cost you to build it—for instance, a bungalow like the one shown above for $2500—small first payment and $25 a month.

Walnut Park is one of the most beautiful highly improved residence districts in the west—with a luxury of flowers and big shade trees, wide lawns and climbing vines. Your home will have every city convenience and you will be only a block or so from a 5-cent yellow car-line. You will have to pay NO CITY TAXES. We will be glad to show you the unusually attractive interiors of several homes recently constructed. Large tree-covered homesites for as little as $700—small payment down, $10 a month. Take Huntington Park Car on Main St. going south (5-cent fare) and get off at Walnut Park; or drive south to Slauson Ave., east on Long Beach Blvd., then south a few blocks to Walnut Park. Ask for Mr. Wilson at tract office. Kleinberger & Edwards, 205-207 H. W. Hellman Bldg., 4th and Spring Sts. 10521, Main 9122.

The MODEL CALIFORNIA BUNGALOW

is open to the public free of cost Saturdays and Sundays. Completely equipped and furnished by McKinney-Smith Co., Villa de Parmeles-Dohrmann, Geo. A. Co., Cass-Smurr-Dawson, Pipe & Supply Co., Sunset Furniture Co., Holmes Furniture Co., lawns, shrubs, flowers, etc., by main Seed Co., illumination by Newbery Electric Co., art glass by Kanst.

Pyorrhea
Acidity of the Mouth
Bleeding Gums
Receding Gums
Tartar Deposits
Decaying Teeth

Signs that Point This Way → DENTIST

If you suffer from any of the troubles listed, go to your dentist at once. Don't wait—don't *guess* that some drugged dentifrice will fit. It may misfit. Get your *dentist's* prescription—the *exact* one for your case.

Dental safety lies in *cleanliness*—not guessing. Cleanliness is important at all times—helps to ward off any of the above troubles. And it requires a *safe* dentifrice; one without doubtful drugs. Dr. Lyon's is the favorite with refined people and has been for fifty years. It *cleans* the teeth thoroughly without danger through *misapplication* of strong drugs—it is free of them. There is pleasure as well as safety in its use.

Dr. Lyon's

The Dentifrice that made fine teeth Fashionable

Powder Cream

I. W. LYON & SONS, Inc.

532 West 27th Street, New York.

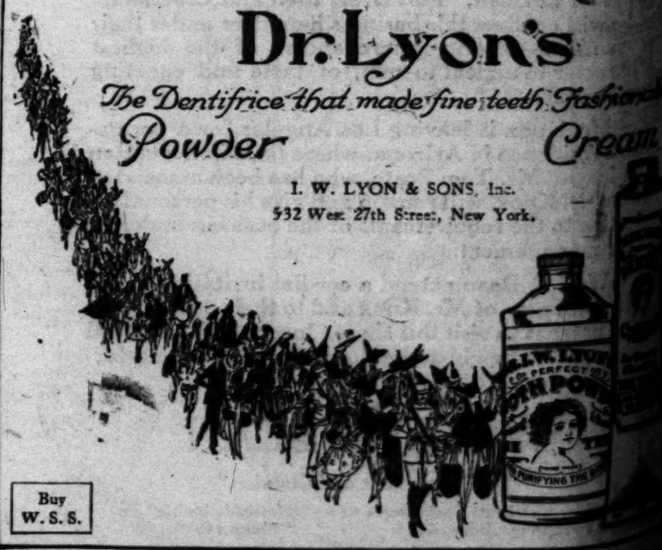

Buy W. S. S.

error of
favor of
this check
6,990, and
D. Steph-

ked again
ounced as

LAN
PAIGN.

19.—Plans
cities and
ates and
year were
represent-
f the two
called on
Secretaries
the heads
dministra-
vices.
mpaign of

R SALE

tically every bungalow in Walnut Park
it may not be long before it will be ab
any price? We foresaw the conditions
of building materials. We are able to
e price with this material now on hand.

The
MODEL
CALIFORNIA
BUNGALOW

is open to the public free of charge
Saturdays and Sundays. Ideally
equipped and furnished by Lyon-
McKinney-Smith Co., Ville de Paris,
Parmelee-Dohrmann, Geo. J. Birkel
Co., Cass-Smurr-Damerel, Pacific
Pipe & Supply Co., Bungalow Fix-
ture Co., Holmes Furnace Co.,
lawns, shrubs, flowers, etc., by Ger-
main Seed Co., illumination by
Newbery Electric Co., art display by
Kanst.

oint

DENTIST

any of the troubles
r dentist at once.
't *guess* that some
e will fit. It may
dentist's prescrip-
ne for your case.

uessing. Cleanliness
d off any of the above
ntifrice; one without
favorite with refined
It *cleans* the teeth
isapplication of strong
s pleasure as well as

n's
teeth Fashionable
Cream
Inc.
York.

ISH ATTACK AIN OF FIRE

s Fierce Bombard-Precedes Blow.

Reduction Quick and Most at Times.

Germans Brave Shells to Surrender.

BY PHILIP GIBBS.
[WIRE-EXCLUSIVE DISPATCH.]

THE BRITISH ARMY IN ..., Sept. 19.—There was no ... bombardment be- ... of Field Marshal ... the attack on the enemy ... region. At twen- ... five, when our men ... fire, it was a brief ... followed by a mov- ... which our troops kept ... with perfect confi- ... of them told me ... a perfect wall of ... so accurate that no ... to do them harm. ... protection by artil- ... is not outrageous- ... owing to official views. ... enough in the opinion ... had to risk their lives ... by it. Fortu- ... beyond its mean ... gunner's phrase, be- ... height of it fell, but ... little losses in the ... was significant that ... had been hit by ... and not machine-gun ... recent fighting. ... to which I went the ... of the Australian ... fighting all ... since the end of ... they checked the Ger- ... at Amiens and immedi- ... the offensive at Hamel ... Bonnemaux, and, after ... action, began their ... across the long ... country from which ... enemy to Peronne ... had far beyond—said ... and gone well.

HARD FIGHTING.

"We put up a hard fight in ..., especially at Le Ver- ... which he defended by many ... and at Ascension farm ... Corps, where there ... in throwing him out- ... was maintained by ... machine gunners, who ... dearly, but on other ... Australian front some ... infantry started run- ... our troops as soon as ... fire opened, and scatter- ... deadly barrier in or- ... under to our Australians. ... reached their trenches ... Australians took 150 ... at an early hour these ... and over 500 under es- ... Many of them down ... through the battlefield, ... their shoulders at the ... them, which they were ... crossing the open ... to avoid their own ... muddy and dirty and ... wounded, and I noticed ... their big steel helmets, ... others having discarded ... more easily in field ... any headgear. They ... tired worn and I had ... pity for some of the ... among them, who were ... weak and wearing big spectacles and tunics too big for their narrow chests. They were mixed in physique and class. Some were tall and strapping fellows, walking sturdily; others were puny and hobbling to keep pace; some with clean-cut, healthy faces, others sallow and sickly and low-browed and evil looking.

HUN WOUNDED.

Some badly wounded Germans were brought down to our advanced dressing stations flying its Red Cross flag over the wreckage of the recent battlefield and laid out there on stretchers amid our men and attended in turn by the doctors. One German had a bayonet wound, but most of them had been hit by shell fire and were badly wounded.

Down the roads came the tall Australians, walking sturdily in spite of wounds and muddy after their fighting in the rain, but splendid to see, as these men always are because of their strength and individual character. One of them raised a wounded hand to me and said: "I was going back to Australia in two days. This will delay the trip, but it's luck, all the same. Life is sweet."

Australian gunners were moving forward with more batteries and ammunition transport, and little groups of mounted men rode about the fields behind the fighting line, making fine pictures as they were silhouetted on the skyline above these wide, desolate fields of thistles and rank corn growing amid shell craters and sandbag emplacements and upheaved gun pits.

Farther north, where the English troops are fighting, there was very hard resistance and the enemy struggled a long time at Temple Gerard, where fifty prisoners were taken, and at Ronssoy, where 100 surrendered after a stubborn defense. At Epehy there was the most trouble and the fire of German machine guns kept our men at bay, so that they tried to round the village from the north, but even then could not cut it off, owing to the sweep of fire from its redoubts. Hargicourt was another storm center, but our troops are around about it and made good progress in its neighborhood.

TRIES TO RAISE RENT ON SAILOR; ARRESTED.

[BY A. P. NIGHT WIRE.]

OAKLAND, Sept. 19.—Mrs. Iona Sanford, proprietor of an apartment-house, was found guilty in the Police Court here today of violating a local ordinance which makes it a misdemeanor to utter disloyal sentiments. She is to be sentenced tomorrow. The maximum sentence for the offense is $200 fine and six months' imprisonment.

Mrs. Sanford's arrest resulted from a complaint filed by a sailor accusing her of attempting to increase the rent for an apartment occupied by him and his wife. According to his testimony, she said she had no use for the government and that it had no right to prohibit proprietors of rooming and apartment-houses from raising the rent of rooms occupied by soldiers and sailors.

STATE HIGH SCHOOL HISTORIES PRO-HUN.

[BY A. P. DAY WIRE.]

SACRAMENTO, Sept. 19. — The exclusion from the high schools of California of five histories found by a committee to be "objectionable in their treatment of recent German history" until they have been revised was recommended in a report submitted today to the State Board of Education by Will C. Wood, State Commissioner of Secondary Schools. No action has been taken on the report by the board.

GERMAN INTRIGUE BARED.

BY ARTHUR SEARS HENNING.
[EXCLUSIVE DISPATCH.]

WASHINGTON, Sept. 19.—Among the documents sent to the Senate by A. Mitchell Palmer, alien property custodian, today, was one to substantiate his charge that German-American liquor interests "have actually been willing to finance great newspapers for the purpose of spreading German propaganda and sentiments in this country."

This was a letter written by Alexander Konta to Dr. Dernburg, the head German propagandist who was expelled from this country in 1916, advising him that in purchasing a newspaper for German propaganda purposes he could count on the support of the distillers and brewers who would be ready to advance illimitable capital to an organ fighting prohibition.

"In ordinary circumstances," wrote Konta, "a loss of from $250,000 to $500,000 per year would have to be provided for, but I believe that owing to my connection with certain interests in this country this could be greatly reduced, if not wiped out altogether by attention to newspaper management.

"Prohibition is seriously occupying the minds of the brewers and distillers of this country. It is not a question of temperance, which they advocate, but of the actual prohibition by law of the sale of beers, wines and liquors. A paper that would not be hostile to the personal liberty of the citizens to drink in moderation what he pleased could count upon the powerful support of the brewers and distillers, who command almost illimitable capital, and what is more, means of giving the paper in question a circulation large enough to attract advertisers.

"Add to this a discreet appeal to every German society in the country for support by its members, and we could easily count on a national daily circulation of 500,000 copies. This, to be sure, would be a circulation among Germans and German-Americans, whereas what is wanted is native American readers, but if this German circulation is built up discreetly as I suggest, the man in the street will only be impressed by numbers. A large circulation widely advertised would impress the native American and lead him to take the paper. And remember, a deficit would be changed into a profit to be used for further propaganda.

"The interests to which I refer have repeatedly consulted me on this very subject of a newspaper not hostile to their industry, and I know that they would be more than ready to give their support to the plan now in hand.

"This is a general survey of the field. Financially the moment is favorable to the plan under discussion. The newspapers have suffered heavily from the war, and for some of them the load is beginning to be too heavy. Politically the transaction would have to be handled with the utmost delicacy. No suspicion of the influences behind it should be allowed to reach the public. And the newspaper world is like a sounding board."

Konta complained to Hans Tauscher that Dernburg did not answer this letter.

HUN FUND FOR HEARST'S MAN.

(Continued from First Page.)

chief propaganda agent, upon the prospects of buying some great American newspaper. Mr. Palmer connects these with his declaration that the influence which the brewers attempted to exert was thoroughly in the interest of Germany.

Mr. Palmer tonight declined to say where his office obtained the documents. He added that they spoke for themselves.

First among the documents is a letter from Feigenspan to Robert Crain, whose office is in the building which houses Mr. Brisbane's Times, detailing the distribution of the $407,500 span. It was divided this way: George Ehret, $50,000; C. Feigenspan, $25,000; Julius Liebmann, $25,000; W. C. G. Hupfel, $7500; Jacob Ruppert, $50,000; Joseph E. Uhlein, $50,000; Edward Landsberg, $15,000; Reuter & Co., $15,000; A. J. Houghton Company, $10,000; William Hamm, $10,000; G. Pabst, $50,000; Fred Miller Brewing Company, $15,000 (this sum was allotted among five individuals at $3000 each;) C. Schmidt and Sons, $5000; F. A. Poth and Sons, $15,000; Bergner and Engel, $10,000; United States Brewers' Association, $20,000; United States Brewers' Association, advertising, $25,000; a total of $407,500. Of this sum Feigenspan's letter stated $375,000 was advanced to the Growing Circulation Corporation. Mr. Brisbane's published statements place the sum he borrowed through Mr. Feigenspan at this amount.)

Mr. Palmer's documents quote the corporation directory for 1917 as describing the Growing Circulation Corporation as being capitalized at $10,000, having offices at No. 140 Nassau street, New York City, and having among its directors Willam A. DeFord, one of William R. Hearst's lawyers; John T. Sturdevant and Thomas McEntee rt.

The course of the loan as it appears to be shown by documents, the originals of which Mr. Palmer states are in his possession, shows first six checks drawn on the Federal Trust Company by C. W. Feigenspan, trustee, payable to the order of the trust company, aggregating $400,000, and drawn between June 21, 1917, and January 25, 1918. There also is a check for $25,000 drawn by Feigenspan as trustee to Crain. Then follow five drafts by the Federal Trust Company on the American Exchange National Bank, payable to bearer, aggregating $345,000. They were indorsed to be paid to "the order of A. Thursby, Growing Circulation Corporation, per L. B. Krause, vice-president. For deposit pay to Equitable Trust Company."

"A. Thursby," says Mr. Palmer's announcement, "is evidently Alice Brisbane Thursby, whose address, according to the record at the Equitable Trust Company, in care of Arthur Brisbane, No. 238 William street."

The documents then show a note for $200,000 dated June 21, 1917, payable five years later to Feigenspan as trustee and executed by the Growing Circulation Corporation.

BRISBANE'S RECEIPT.

This is followed by a receipt to Feigenspan, executed by A. Brisbane, acknowledging $260,000 "to be used in the purchase of Mr. Munsey's newspaper in Washington by me." The remaining $40,000 was to be paid later.

The documents then include a statement by Feigenspan, dated July 20, 1918, which says:

"During the month of June, 1917, to the best of my recollection, the matter of the Washington Times became of mutual interest to Mr. Arthur Brisbane and a number of brewers. Mr. Brisbane, as I have been informed by him, had an option to purchase the Washington Times from Mr. Frank A. Munsey for a sum which I recall as being $500,000. The terms of this sale, as I recall them, were that $250,000 was to be paid down, the balance to be paid in installments of $50,000 each every six months.

"In order to bring about the purchase of the Washington Times, I at various times advanced Mr. Brisbane funds through the Growing Circulation Corporation—a corporation which I believe is either owned or controlled by Mr. Brisbane. The aforesaid funds were advanced on the dates and in the amounts as hereinafter specified and in the following manner:

"I first drew a check or checks on the account of the Federal Trust Company which stood in my name as trustee, such check or checks being payable to the order of the Federal Trust Company, and the Federal Trust Company then in turn would deliver to me a treasurer's check of the Federal Trust Company, payable to bearer, which treasurer's checks I, in turn, delivered to Mr. Brisbane personally."

TERMS OF LOAN.

A letter from Brisbane to Feigenspan defining the terms of the loan is next given. This previously has been published by Mr. Brisbane. It sets forth that a number of brewers, including Feigenspan, were ready to loan Brisbane $500,000 for the purchase and establishment of a newspaper, and that at the end of five years so much was to be repaid as Brisbane determined the business of the paper warranted; that no interest was to be charged, but that the loan was to be returned if the paper was sold.

Mr. Brisbane has stated that he declined to accept the loan without interest.

His only security, Feigenspan declares in his statement to the alien property custodian, is the $300,000 note of the Growing Circulation Corporation.

MAKES NO COMMENT.

The alien property custodian makes no comment upon the documents, but simply includes them in a letter to Senator King of Utah, the author of the resolution which canceled the charter of the German-American Alliance, and then passed to the two letters by Konta to support his charge in his Harrisburg speech that "the organized liquor traffic has been pro-German in its sympathies," and that these "great interests actually have been willing to finance great newspapers for the purpose of spreading German propaganda and sentiments in this country."

At no time in the Konta letters are Mr. Brisbane or the Times mentioned at all, but Mr. Palmer, it was said, included the correspondence to prove his charge that the brewing interests were furthering German propaganda and that the German alliance was really a "German whisky alliance."

Mr. Palmer's revelations of these documents shot a stir through Congress and official Washington which probably has not been approached since the declaration of war. Since his Harrisburg speech Saturday a storm has raged around the ownership of Mr. Brisbane's Times. It came to a climax yesterday with Brisbane's published announcement that he bought the paper with money borrowed from brewers, which was followed today by the alien property custodian's revelations soon after the passage of the Senate resolution.

The Senate Judiciary Committee will meet Monday to consider the affair.

WHO BRISBANE IS.

[Arthur Brisbane is the editor-in-chief of all the Hearst newspapers and Hearst's most intimate representative. He has a signed column almost every morning in the Los Angeles Examiner. For "Brisbane," in these dispatches, read Hearst. Brisbane always acts for Hearst.]

HEARST NEWSPAPERS BARRED FROM NEVADA.

STATE COUNCIL OF DEFENSE AND COUNTY REPRESENTATIVES VOTE BAN ON THEM.

[EXCLUSIVE DISPATCH.]

RENO (Nev.) Sept. 19.—The Hearst newspapers have been barred from sale in this State by the State Council of Defense, acting in conjunction with county councils.

At a meeting of the State body with representatives of the county councils, the following resolution was adopted:

"Whereas, it is common knowledge that the Hearst publications have not in the past shown the true American spirit in upholding our country in every emergency, and whereas, we feel that through their past actions they have jeopardized the interests of the American people and that they will not prove safe to the American interests in the future because of their probable attitude in regard to German peace propaganda, and the wishes of Germany in treaty rights;

"Be it resolved, that we hereby protest against the circulation of the various Hearst publications among the people of our State and earnestly request that the various news dealers of the State refuse to offer for sale or to handle in any way the said Hearst publications; and if there be such dealers who in the face of this resolution persist in the handling or offering for sale of the said Hearst publications that he be deemed disloyal."

[The Hearst publications barred from Nevada include the Los Angeles Examiner, the San Francisco Examiner and the Los Angeles Herald.]

WOMEN NOW MAY JOIN BANKING INSTITUTE.

[BY A. P. NIGHT WIRE.]

DENVER, Sept. 19.—Formal recognition of banking as a field of business activity wherein women are to be given equal opportunities with men was given at the closing session of the annual convention of the American Institute of Banking in this city today when a resolution opening membership in the institution to women. Instead of meeting with expected opposition, was adopted unanimously and with enthusiasm. The resolution directed chapters of the institute to "admit women to membership and equal recognition with men in all departments of the work and activities of the institute."

ARMY TO BUY WOOL DIRECT.

[BY A. P. NIGHT WIRE.]

WASHINGTON, Sept. 19.—Abraham Koshland of Boston has been appointed by Brig.-Gen. Wood as representative in Argentina and Uruguay for the purchase of wool for the Quartermaster's Corps. John Wilcock of Boston has been appointed Koshland's assistant. Until the arrival of Koshland in South America, the present plan of purchasing wool through the syndicate located in Boston will be continued. Thereafter wool will be purchased direct.

STRENGTH FOR WEAK NERVES

We do not give much thought to our nervous system when it is working all right but when it goes wrong nature has a way of calling it forcibly to our attention by something that we cannot overlook—pain.

Try to reach a diseased nerve with medicine of any sort and you are confronted with a fact that every doctor knows, that the only way to reach the nerves with medicine is through the blood.

Miss Stella Coffield, whose address is R. F. D. 2, Centerburg, Ohio, says: "I was sick for six months and in bed for ten weeks. I doctored faithfully for two months and kept getting worse and finally had a stroke of paralysis which affected my right leg and arm and speech. I could not talk for two weeks and I had no use whatever of my leg and arm. I was very nervous. My people thought I would never be anything but a helpless cripple.

"It was through my father that I commenced taking Dr. Williams' Pink Pills. He was discouraged and when he read about the pills he decided to have me try them. I could soon see a change and gave the remedy a thorough trial. The numbness in my leg disappeared and after a time I could walk. I grew stronger and really think that if it had not been for Dr. Williams' Pink Pills I would still be a helpless cripple."

The treatment in cases like this is one of nutrition of the nerve cells, requiring a non-alcoholic tonic such as Dr. Williams' Pink Pills. Your own druggist sells the pills. Price 50 cents a box; six boxes for $2.50. Write to the Dr. Williams Medicine Co., Schenectady, N. Y., for free book on home treatment of nervous disorders.

Dr. RIMMER

Examination Free

Natural Gum	$10.00
Plate	$10.00
Gold and Porcelain Crowns	$5.00
Painless Extracting	$1.00

Owl Bldg., 7th and Hill.
Phone A3333.
Daily 9 to 6.

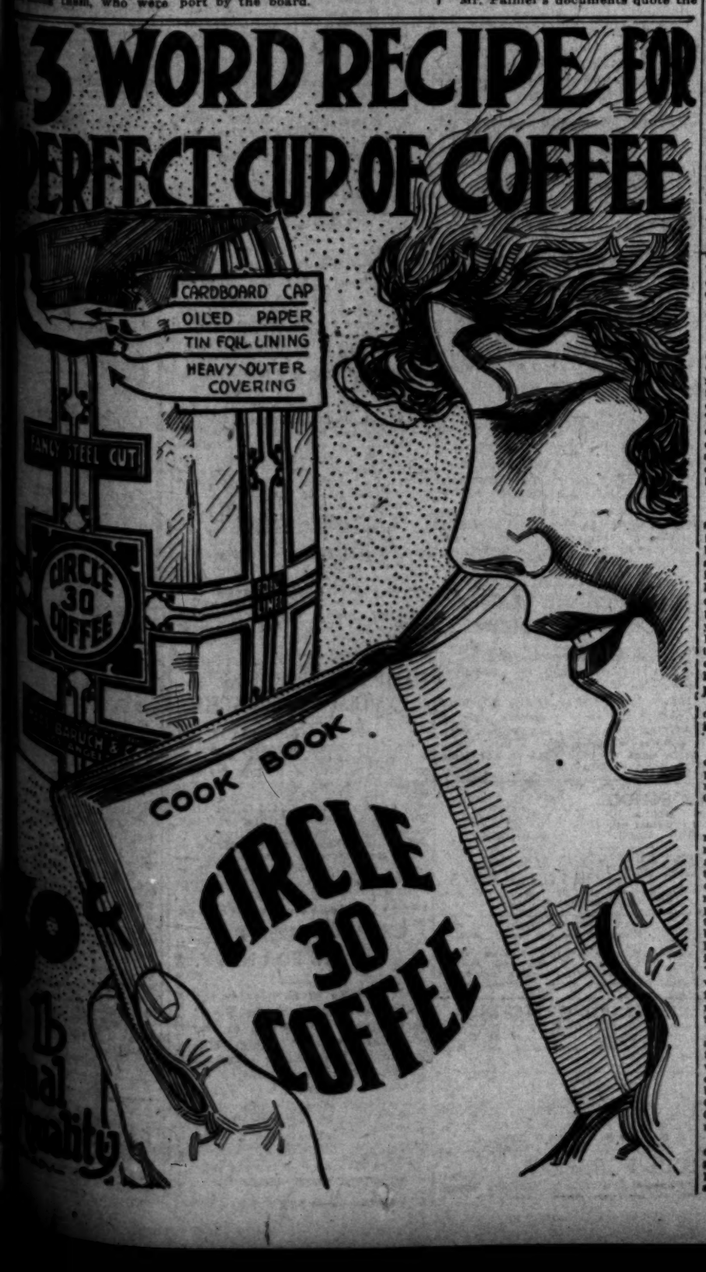

Platt Music Co.

622 South Broadway
Next to Orpheum

FEATURING

All the Latest Columbia Records

New October Numbers of

Columbia Records

Lashanska's Lyric Voice in "Bonnie Sweet Bessie"

An old, familiar melody of exquisite charm, sung by this brilliant soprano with the rare color and intense feeling that have placed her so swiftly and surely in the foremost rank of American singers.
49443—$1.50

Hamlet's "Drinking Song" by George Baklanoff

The greatest Russian baritone of our time, in the role of Shakespeare's tragic hero. Baklanoff is possessed of a warm, rich voice and a fine sense of emotional values. His powerful interpretation of this immortal aria is marvelous in its virility and its reckless mocking gayety in the face of overwhelming tragedy.
49452—$1.50

Barbara Maurel — Newest Columbia Star, Sings "Long, Long Ago"

Alsace is the motherland of this gifted young mezzo-soprano, whose wonderful technical perfection is due to the teaching of Jean De Reske. She comes direct from Covent Garden Opera House to make her Columbia debut in two well-loved ballads, "Long, Long Ago" and "Ever of Thee." A2608—$1.00

58 other Beautiful Selections in the October List

Send some records to your soldier. There's a Grafonola in his Y. M. C. A. or Knights of Columbus hut. New Columbia Records on Sale the 10th and 20th of every month.

COLUMBIA GRAPHOPHONE COMPANY
New York

Columbia Grafonola Price $215 With Electric Motor, $240

Complete Stock of Columbia Grafonolas
And All the October Columbia Records

Platt Music Co.

622 South Broadway
Next to Orpheum

Open Evenings

Fall Clothes

For Men and Young Men

We are showing all the latest styles and weaves. This is really the store where you get clothes of quality at **popular prices,** modeled to fit your build and figure, giving you that distinctiveness of a well-dressed man. We offer nothing that is not in good taste—that does not pass the highest approved standard. See our window display of

Men's and Young Men's Suits and Overcoats at $15.00 to $40.00

And every one of these garments are truly bargains. They are all of this season's new stock, of the best quality, materials and workmanship, and are models of the hour.

THE HOME OF Sincerity CLOTHES

First Autumn Showing of Mallory Celebrated New York Hats, $4.00

No raise in our prices on our hats.

Headquarters for Up-to-Date Caps

Still Out of the High Rent District

THE HUB

337-39 SOUTH SPRING

Open Saturday Nights Until 10 o'Clock

News of World Sport—Local and Telegraph

CROWN STILL WITH MILLER.

L.A.A.C. Wrestler Too Good, That's All.

Two Straight Falls Win from Harnden.

Defeated Man Limp After First Session.

Walter Miller's wrestling crown is still untarnished. He easily disposed of Milton Harnden at the Los Angeles Athletic Club last night in two straight falls, the first in 25m., 5s. and the second in 21m., 19s. Many reasons can be advanced why Miller's prowess prevailed. The first is—he possessed a carload of strength, too much for the agile visitor.

Only on one occasion did Walter's shoulders graze the floor and that was in the second round, during which both grapplers rolled over the canvas with lightning-like rapidity. Miller had too much cussed strength for Milton and this was plainly palpable at many stages of the hostilities.

Harnden showed a flash of speed in the opening round and gave promise of making the champion extend himself to the limit, but after ten minutes of rugged work, Walter took the aggressive. He camouflaged many holds for a spell with an eye to the windward for his favorite head-scissors grip. He flirted close to it a number of times, but conditions were not perfect to swing it effectively. Among one of the grips was a nasty toe hold on the Northerner about the end of the first twenty minutes.

MILLER COMES BACK.

Gradually prying the toe back until it almost touched Harnden's thigh, it looked as if the latter must turn over to avoid a broken ankle, but Milton, by a desperate and supreme effort, in which every corporal agent of his muscles was brought into play, twisted himself out of danger amid thunderous cheers from the spectators.

Miller was plainly miffed at being thwarted and bore down on his man like an enraged beast. A few minutes later, while diddling with his legs close to Harnden's head (the latter was under and partly turned over) Walter, like a flash, shot his open knees between the under man's neck. Quicker than it can be told, those powerful knees clamped vise-like over that pulsing neck. Then Walter applied a gruelling fore-arm hold. Slowly but surely he turned his strangling opponent over, the latter showing no resistance. Referee George Retzer seeing Harnden's shoulders pinned to the canvas touched Miller on the shoulder in token that the fall was his.

COMPLETELY EXHAUSTED.

As Miller unwound his legs from the prostrate man's neck, the latter lay limp without a muscle quivering. He was about in the same condition as a knocked-out prize fighter. Miller and Retzer held him in a procumbent position for at least a minute, finally helping him to his feet. He was completely exhausted.

Marvelous to relate, in the second round Harnden came back strong. Time and again he tore loose from Miller's pet holds. Now and then Walter would get what looked like a strangle hold on his man. Some of the spectators, objected, but the referee was close to the men and could plainly see that the champion was strictly adhering to the rules. Harnden's quickness was simply astounding.

TWO PRELIMINARIES.

However, at about the end of twenty-one minutes of fast, gruelling work, Milton threw the local man heavily. Miller clung to Milton, and, rolling over on the latter secured an unbreakable double wrist lock. With the newcomer in a partly procumbent position and Miller's legs wrapped about him, he could neither move slightly up or down. It was then he shouted to Retzer that he gave up, as he could not break the hold and it would be a matter of only a few moments before his arm would be broken. The fall and match was gained in 21m. 19s.

Wallace Duguid won over William M. Lester in two falls, and J. Hammerich defeated Dick Seibert, who substituted for Jean Pineau, in two straight falls.

ENTRIES BREAK RECORD.

[EXCLUSIVE DISPATCH.]

CHICAGO, Sept. 19.—Athletes entered in the junior and senior national A.A.U. track and field championships, which are to be held tomorrow and Saturday at Great Lakes, importuned the weather man for a change in temperature, so that the meet might be a bigger success. With the thermometer hovering below the 60 deg. mark record-breaking performances cannot be looked for, even with the Great Lakes track, the fastest in the country, and the field entered in the events comprising the best athletes of the world, for it will take a bright sun and warm weather to loosen up the muscles for record performances. Final preparations for the meet were made today. So great is the entry that seven and eight heats besides semi-finals and finals will be necessary in the sprints, while even the 440-yard dash calls for heats.

The field at Great Lakes is in splendid condition. Capt. Moffett, commandant at the naval station, has assigned scores of bluejackets to the work of keeping the grounds in trim, and working under the direction of experienced groundkeepers, they have made the new track as perfect an athletic field as there is in the United States. Visiting athletes and coaches who visited the track today were unanimous in declaring that, with favorable weather conditions, many new records should result from the competition.

With the announcement of the full entry list for the senior events on Saturday, the Great Lakes team was a pronounced favorite for the championship. The bluejackets have several entries in every event on the programme, and in addition to the stars who are expected to bolster up the Great Lakes total by their first place points they have lesser lights who are expected to help considerably by their seconds, thirds and fourths.

Next to the Great Lakes, Pelham Bay and Chicago A.A. are choices.

Following is the list of entries for the field events of the senior championships:

16-pound shot: D. I. Allman, C. Beets, H. Childs, S. S. Windrow, Great Lakes; Lieut. A. Richards, Camp Fremont; A. Brundage, Q. M. Benson, T. F. Hooker, H. G. Kessler, C.A.A.; R. W. Barker, I.A.C.

High jump: F. W. Nafrady, A. C. Newton, L. A. Wygant, A. Vess, V. D. Smith, C. Gillman, Great Lakes; W. Muller, New Orleans N. S.; E. Windhorst, C. Way, Meadowbrook A. C.; Lieut. A. Richards, Lieut. A. Benson, Camp Fremont; E. J. Thompson, R. M. Isaacs, Aerial Flying Corps; H. L. Trewoake, H. F. Baker, M. A. Kolb, Joseph G. Loomis, L. McElhaney, C. C. Kreamer, Jr., C.A.A.; C. Lamon, Kelly Field, Tex.; G. Kinsler, I.A.C.; W. D. Griffith, Ohio State University.

Broad jump: R. C. Newton, C. J. Kreidler, A. Vess, W. D. Warriner, J. A. Maulk, D. C. Ladler, H. Erikson, Great Lakes; H. J. Johnson, New Orleans N. S.; E. Windhorst, C. Way, C. Backhaus, Meadowbrook A. C.; Lieut. A. Webster, Camp Fremont; F. V. Richards, Meadowbrook A. C.; F. M. Anderson, D. Brown, Pelham Bay N. S.; M. Lochmiller, Ferguson A. C.; Buffalo; D. Pollazzo, Manhattan A. C.; J. A. Cobb, Pelham Bay N. S.; F. T. Hoolihan, M. A. Kolb, S. Landers, L. Trewoake, W. Redd, C. C. Kreamer, A. C. Matzen, W. R. Overbee, C. Buck, C.A.A.; W. G. Van Camp, D. N. Ahearn, I.A.C.; R. C. Gilbo, Camp Dick, Tex.; C. Lamon, Kelly Field; Cadet Cassell, Bellevilla.

Hop, step and jump: W. D. Warrick, C. W. Welch, M. W. Evans, H. Erikson, Great Lakes; H. Johnson, New Orleans N. S.; C. Johnson, Meadowbrook A. C.; E. A. Anderson, D. Brown, Pelham Bay N. S.; Private L. La Rue, M.C.A.C.; S. Landers, N. S.; Private L. M. Loomis, Jr., W. Redd, W. R. Overbee, C.A.A.; D. A. Evans, E. Evans, I.A.C.; Sergt. J. L. Williams, Camp Hancock; C. Lamon, Kelly Field; Tex.

56-pound weight: D. I. Allman, E. Gillman, S. S. Windrow, Great Lakes; N. Tyrer, V. Delahaye, New Orleans N. S.; Lieut. A. Richards, Camp Fremont; Mellroth, N.Y.A.C.; A. Brundage, F. F. Hooker, C. Benson, I. R. Walsh, F. McIntyre, J. F. Shanahan, C.A.A.

Discus: R. J. Moller, D. I. Allman, C. Beets, R. G. Berry, J. L. Arbogast, M. Gillman, S. S. Windrow, Great Lakes; J. B. Barry, Meadowbrook A. C.; Lieut. A. Richards, Camp Fremont; J. Brundage, M. Bailey, Meadowbrook A. C.; H. Buckingham, C.A.A.; L. E. Gillo, Camp Dick, Tex.; F. Reichardt, C. C. Kingsley, C. C. Clausen, J. P. Wilkin, H. Cook, H. Erickson, Great Lakes; C. Bean, Los Angeles A. C.; J. R. Breckler, R. S. Caldwell, Pelham Bay N. S.; J. Lindsey, N. A. Kolb, J. D. Culp, M. Bole, C. Buck, C. P. Moses, C.A.A.; Lieut. Heywood, Bellevilla.

HOOSIER SHOOTER CAPTURES PRIZE.

[BY A. P. NIGHT WIRE.]

CAMP PERRY (O.) Sept. 19.—K. J. Mueller of Terre Haute, Ind., with a score of 289 out of a possible 300, today won the national individual match, which was unfinished from yesterday. A. Sipile of the navy range, Mt. Pleasant, S. C., was second with 284, and Eleader S. Cummins, Wakefield, Mass., and G. D. Hall of San Francisco were tied for third place with 280.

The match, which was shot at 200 yards, ten shots kneeling, time one minute; 300 yards, ten shots prone, one minute and ten seconds; 500 yards prone, twenty shots, and 600 yards, ten shots prone, with no sighting shots, had 1350 entries. The twelve high scores will receive gold medals. The national pistol match was won by Frank Parmely of Burlington, Kan., with 285 out of a possible 300.

SATURDAY GOLF AT BRENTWOOD CLUB.

The following changes have been made in the play for the Thrift Stamp tournament No. 2, to be held on the Brentwood Country Club grounds, commencing tomorrow:

H. P. Rix, handicap 18, and Capt. Murray, handicap 24; T. E. Swayne, handicap 18, and C. L. Bundy, handicap 14; R. C. Williams, handicap 18, and Dr. E. E. Roberts, handicap 18; H. T. Brantley, handicap 18, and L. R. Works, handicap 14; Thomas McCall, handicap 6, and Dr. J. V. Cocke, handicap 4; E. J. Waddell, handicap 14, and I. H. Sample, handicap 12; H. W. Dennis, handicap 16, and A. R. W. Hodges, handicap 14; E. E. Calster, handicap 10, and J. C. Howard, handicap 10.

HONOLULU GOLFER TO TOUR AMERICA.

[BY A. P. NIGHT WIRE.]

VANCOUVER (B. C.) Sept. 19.—William Woon, champion golfer of Honolulu, arrived here on his way to the United States, where he expects to take part in golf competitions.

BEST LOAN TOWNS GET NAMES ON WAR TANKS.

[BY A. P. DAY WIRE.]

SAN FRANCISCO, Sept. 19.—The ten cities and towns in the Twelfth Federal Reserve Bank District which make the best showing in the fourth Liberty Loan drive are to have their names painted on the sides of American war tanks.

Announcement to this effect was made last night by George A. Van Smith, manager of publicity for the district, upon receipt of advices from Washington, informing him that the Tanks Corps of the War Department sanctioned the plan which Van Smith had suggested on a recent trip to the capital city.

The manner in which the winning cities and towns are to be designated, according to Van Smith, will be announced later.

CAMP LEWIS BUILDS SYSTEM OF TRENCHES.

[BY A. P. NIGHT WIRE.]

CAMP LEWIS (Tacoma) Sept. 19.—A great system of trenches to train men of the Thirteenth Division will be constructed immediately. The work on the trench fortifications will be in charge of Maj. John McD. Thompson, assistant Chief of Staff, according to orders issued today.

The trenches will be exactly as those on European battle fronts and mimic warfare will be held in them to acquaint the western soldiers with actual war conditions.

CHAMPIONS GIVE BELTS FOR NAVY.

A series of battles for the heavyweight championship of the navy is now on at the Great Lakes Training Station. The prize, a sterling silver belt, was donated by Jess Willard, heavyweight champion of the world. It is now announced that Benny Leonard, Ted Lewis, and Johnny Kilbane will donate belts for the tournament representing their classes.

WASHINGTON WILL STICK TO FOOTBALL.

MARE ISLAND MARINES AND CAMP LEWIS TO BE TAKEN ON.

[BY A. P. NIGHT WIRE.]

SEATTLE (Wash.) Sept. 19.—Football will be on the sports schedule at the University of Washington this fall, according to announcement today by President Henry Suzzallo. Dr. Suzzallo said, however, that whether the intercollegiate schedule is played depends upon further information from the War Department. The big game of the season—with Oregon at Eugene—and the California game probably will be abandoned because of the time required to make the trips. If the usual schedule is much altered, it is said it probably will include games here with the Mare Island Marines, Camp Lewis and other military camps and posts on this coast.

ROSELLI IS GOING AFTER KID MENDE.

WADHAMS SELECTS WING FOR ONE OF MEN IN THE MAIN EVENT.

Wad Wadhams has secured Charley Roselli and Kid Mende for the semi-windup at the Vernon pavilion next Tuesday night. The fight enthusiasts think the go will be a corker, as Roselli is in good shape and is more than likely to give Kid Mende a tough argument. Tuffy Wing will be one of the fighters in the main event, but Wadhams has not selected his opponent.

STATE SCHOOL TEAM WILL TACKLE POLY.

[LOCAL CORRESPONDENCE.]

RIVERSIDE, Sept. 19.—Arrangements have been completed by Secretary R. L. Taber of the Southern California Fair Association for a football game between Poly High and the Whittier State School team. The date for the contest has been fixed on October 12.

QUITS BASEBALL, SELLS TRACTORS

Bill Rodgers, who [illegible] guided the destinies of the [illegible] ramento baseball team of [illegible] Pacific Coast League, has [illegible] sakan baseball for real [illegible] tial war work. Bill is now [illegible] agent for Cleveland [illegible] his district including [illegible] States—California, Arizona [illegible] Nevada. He is in Los Angeles [illegible] to look over the big [illegible] show now going on here.

Rodgers thinks baseball [illegible] experience a big revival after the war is over and will [illegible] tain its place as our national game.

FINISH DISTRIBUTING MOUNTAIN TROUT

[LOCAL CORRESPONDENCE.]

EXETER, Sept. 18.—[illegible] of the Fish and Game Commission have completed the big task of distributing more than 150,000 mountain trout fry in the streams in the Lemon Cove district. Here in the foothills [illegible] completed the distribution of Tulare county, more than a million fish being issued to this section this year.

DROP GRID SCHEDULE

Western Reserve University has dropped intercollegiate football for the duration of the war or [illegible] time as the university may [illegible] student army training corps.

LINCOLN HIGH CHIEF

E. T. Trainor, former [illegible] of Montana athletics, was [illegible] named athletic director at [illegible] High School. Trainor [illegible] Tommy Davis, now as athletic [illegible] army.

RAIN HALTS TROTTERS

[BY A. P. NIGHT WIRE.]

COLUMBUS, Sept. 19.—[illegible] Circuit races scheduled [illegible] were postponed until tomorrow [illegible] cause of rain.

PACIFIC COAST WAGE SCALE SOON SET

[BY A. P. DAY WIRE.]

SAN FRANCISCO, Sept. [illegible] nouncement of a [illegible] uniform wage scale of [illegible] Pacific Coast shipbuilding [illegible] be made in all probability [illegible] tober 1, according to a [illegible] the Wage Adjustment Board [illegible] United States Shipping [illegible] ceived by the Iron Trade [illegible]

At recent conference [illegible] representatives of the employers [illegible] workers on the Pacific Coast [illegible] in Philadelphia and Washington [illegible] developed there was a [illegible] a decision being rendered [illegible] ter part of this month.

Some Hail in Kansas

Hail as large as [illegible] exhibition at Lincoln [illegible] brought in from the [illegible] farmers who said that [illegible] fell last evening they were [illegible] as oranges and cattle and [illegible] killed by the chunks of [illegible] dreds of rabbits and [illegible] chickens were also killed [illegible] were stripped of leaves [illegible] Forage plants were [illegible] ground and ruined.—(Kansas [illegible] Star.

Schools and Colleges

The Pasadena Army and Navy Academy

(Junior School of the San Diego Army and Navy Academy)

Will Begin Its Fall Term on Monday, Sept. 23rd

Altho there is now a largely increased enrollment over last year we still have fine accommodations for a few additional boarding pupils and a considerable number of day pupils. Enrollments can be received for some days yet without serious loss to pupils. A splendid corps of instructors has been secured, new equipment added, and everything points to a year of even greater success than last year.

This school is located at the beautiful site known as the Annandale Country Club. It is the most elegantly equipped boarding school for boys in the West. Extensive campus and every facility for outdoor athletics, including military drill. Individual care and attention given all cadets, with special attention to deficiencies. Courses of study meet full requirements of the grades from the third to the tenth inclusive.

Parents and visitors always welcome. For additional information and catalog address.

C. M. WOOD, Head Master, Pasadena, California

Phone Fair Oaks 300 Pasadena — Or Home Phone 39491

CLAREMONT

School for Boys

A school where thirty recommended boys live on intimate and friendly terms with a group of men teachers.

Thorough preparation for College and for Military Service

Instruction is in small groups, and special attention is paid to individual needs. Emphasis is laid upon manly character, physical development, and thorough scholarship. Forty-acre campus and the National Forest at the back gate. New athletic field and swimming pool. Thorough and modern course of military training.

TO BOYS OF ABOUT SEVENTEEN

A wonderful opportunity is offered. As members of this school they may take their military training in the

STUDENTS' ARMY TRAINING CORPS

at Pomona College. This is (next to West Point or an Officers' Training Camp) the most thorough course of training given by the government in this country. Boys approaching draft age will find this their best opportunity to secure real military training and at the same time carry on their education so far as may be possible.

Younger boys will find a delightful and homelike place, where they can live and learn and grow into men of the right sort.

Call at the school Sunday afternoon, or by appointment at any other time; 35 miles east of Los Angeles on P. E., Santa Fe and Foothill Boulevard. Phone Claremont 392, or address

W. E. Garrison, Ph. D., Headmaster, Box 297, Claremont, Cal.

GIRLS' COLLEGIATE SCHOOL Adams and Hoover Sts., Los Angeles. 27th Year Begins Thursday, Sept. 26. Accredited East and West. College-Preparatory, General, Post-graduate courses. SCHOOLS OF MUSIC, FINE ARTS, DOMESTIC ARTS EXPRESSION AND SECRETARIAL TRAINING. Athletics, Swimming, Riding, Gymnasium. Miss K. Parsons, B.A.; Jeanne W. Denney, Principals.

URBAN MILITARY ACADEMY "The Military School With the Home Life." Edward C. Burnett, Head Master. 200 South Alvarado St. Tel. 52047. Office hours, 10 to 12 a.m., 2 to 5 p.m. Other time by appointment.

LOS ANGELES MILITARY ACADEMY

HUNTINGTON DRIVE

Twenty-fourth Year begins Sept. 24, 1918. For a limited number of boys coming well recommended. Highest standards in Scholarship, Military Training and General Culture. A school that appeals to thoughtful and discriminating parents. Twenty-five acres, complete equipment. Artistic, homelike buildings amid beautiful, cultured surroundings give the Academy the environment so necessary for the proper training and development of boys. Special rates for summer months. Full information upon request. Phone 21411. Address 4360 Huntington Drive, Los Angeles, Cal.

ANGELES VISTA SCHOOL

1844 ST. ANDREWS PLACE.

School for girls of all ages: boys received to fourth grade. Complete system from primary through high school.

Twelfth Year Opens September 18.

Miss Oril Wing, A.M., Principal. Telephone 73544.

TELEGRAPHY Taught by Experts

MACKAY BUSINESS COLLEGE STENOGRAPHY—BOOKKEEPING 5th and Main Sts. Dictaphone and Machine Shorthand, Bookkeeping, Telegraphy, etc. Our graduates may secure diploma with degree Honor Graduate in Business, issued by authority of Congress. Recent girl graduates earning from $100 to $165 mo. Fully accredited. Main 3492, 62198.

CUMNOCK SCHOOL Of Expression 200 So. Vermont Ave.

Registration day, October 1st, 1918 Academy and Junior School, Registration day, September 20th, 1918. Miss Brooks, Mrs. E. H. Brooks, Directors.

SPANISH & FRENCH LESSONS FREE

To all Students who attend the California Brownsberger Commercial College. Schools & Colleges Bldg., 235 So. Hope St. Call, write or phone F2634 or Main 2811 for full information. W. H. H. Garver, Pres.

MISS THOMAS' SCHOOL (St. Catherine's School) 235 West Adams Street 7th Year Begins October 1st.

Prepares for Girls' Colleges, Marlborough and High School. Out-of-Door Classes, Music, Art, Sewing, Corrective Gymnastics, Aesthetic Dancing, etc. Limited Home Department. Automobile Service. Telephone 23208.

Schools and Colleges

The Marlborough PRIVATE HIGH SCHOOL 5029 West Third Street Re-opens Wednesday, Sept. 25, 1918.

Brek-ke-ke-kex Co-ax Co-ax Brek-ke-ke-kex Co-ax Co-ax Wo-up Wo-up Parabaloy Yale, Yale, Yale School!! 325-329 N. UNION AVE., LOS ANGELES, CAL. Handsomely Illustrated Cat & Prices Mailed Free. Term opens Sept. 18th. (Semi-Military.)

Manzanita Hall—for Boys

The school stands for vigorous training in scholarship, morality and personality. Military drill. Situation a strong stimulus to any healthy boy.

20th year begins Sept. 23, 1918. Catalogue on request. J. L. R. Dixon, Headmaster, Palo Alto, Cal.

Y. W. C. A. SCHOOL

Commercial School, Sewing, Millinery, Cooking, French, Spanish, Music, Expression, Dramatics. Y. W. C. A., 251 S. Hill St.

California Military Academy

West 16th at Seventh Ave. For boys from 6 to 15. 13th Year. Summer Session. Phones 74073—West 7033.

HOLLMAN Business Colleges

Realty Board Bldg., 631 S. Spring St. F2633; Bdwy. 2366. Send for Catalog.

GRADES Kindergarten to High School. Term Opens Sept. 17th.

MISS NORRIS' SCHOOL At BEVERLY HILLS. Address: The Principal at 905 Camden Drive. 559181.

TENNIS, FENCING, RIDING. In Charge of Eaglish Sports-Mistress.

PAGE MILITARY ACADEMY A BIG SCHOOL FOR LITTLE BOYS

Open 12 months in the year. Summer school now in session. Fall term begins September 16. Send for catalog. R. F. D. No. 7, Box 960, Los Angeles. Phone 74214.

Prof. Abram Cherniavsky New Russian Music School for Piano, Violin and 'Cello. GAMUT CLUB—Hope Street near Eleventh, second floor studios. Teacher of the famous stars, Gregor, Lee, Jan and Mischel Cherniavsky. Special instructors for beginners. Artists prepared and coached for concert stage. Phone 51720.

JEFF JEFFERSON'S MODERN SCHOOL OF ACTING

(Legitimate stage star for twelve years with the world's principal managements) Voice training, enunciation, breathing and all essentials to artistic acting. Special combination course. Picture and drama. Tryouts arranged. Reasonable rates. Suite 342 Blanchard Hall Building. Phone, Main 6830.

Y. M. C. A. SCHOOLS HIGH SCHOOL and Grammar Grades start this week. Classes now forming in Bookkeeping, Shorthand, Accounting, Radio, Commercial Art, Assaying, Engineering, Chemistry, Auto Repairing, Ignition, Machine Shop, Vulcanizing, Welding. Address for information, Y. M. C. A. SCHOOLS, 715 S. Hope St. 10832, Main 1219.

WESTLAKE SCHOOL FOR BOYS

Get ready for Annapolis and West Point! Special preparation. Summer School. For information, Phone Wilshire 414, Geo. H. Gardner, Head Master.

PACKARD MOTOR CAR COMPANY

Announces

100% WAR WORK

From Now On

THE President of the United States has said that this is the crisis of the war. It is no time for half measures. In the first year of the war 70% of Packard man power and shop facilities were devoted to war work. In the second year 90%. From now on it is to be 100% Government co-operation

All of Packard's strength, resources, standards and equipment—man and machine with double shifts, eighteen and twenty-four hours a day—the entire Packard plant of sixty-one factory buildings covering fifty-six acres of ground—with a production capacity of One Hundred Million Dollars per year—are dedicated to the Government's Win-the-War program.

18,000 Hats in the Air

If the enemies of our Country want to know the feeling of American Labor about the War they should have witnessed the acclaim of this policy by Packard Employees.

They should read the messages still coming from 5,000 Packard men in other parts of the country.

If they would know the eagerness of men everywhere to co-operate with the Government and push the war, they should see the word that has come from Packard Dealers, Packard Owners, from Employers, from Labor since first news of this policy went over the wires.

War Essentials Only

The principles that define the word "Essential" as laid down by Washington are the basis of Packard policy.

The manufacture of passenger cars will be discontinued.

The Packard Company will make War Essentials exclusively:

WAR MOTORS TRUCKS
AIRPLANES TRACTORS

In conformity with the wishes of the Government the Packard, through its *Motor Transport Department*, will deliver trucks to essential industries *only*—co-operating to the fullest degree with the War Industries Board.

Protection of Packard Owners

There are many thousands of Packard Trucks in use. They keep essential business going.

There are 45,000 Packard passenger cars. Many of them are devoted to war work—most of them to essential transportation.

Both of these factors tend to relieve the present over-taxed Railroad Traffic. These wheels must be kept turning.

Packard service will be maintained. Service Stations and Dealers will be supplied with parts.

The Packard Company is in business *permanently*.

Its Branches and Dealers are permanent channels of distribution.

The confidence and good will of Packard Owners is the finest asset the Company has.

The satisfaction of Packard Owners must be insured. Our obligation to the public is second only to our obligation to the Government.

Ideals and Organization

The Packard Company has been organized for twenty years.

The Company was founded on an ideal of Quality.

The history of motor transportation records Packard Leadership and Progress. Packard transportation has become a broad, general term in itself.

Packard was the first Company in the world to design and perfect the 12-cylinder motor.

How Packard's faith in the 12-cylinder engine is justified by events, will be better known after the war.

PACKARD MOTOR CAR COMPANY, *Detroit*

MOTOR TRANSPORTATION

SAN FRANCISCO SACRAMENTO OAKLAND STOCKTON SAN JOSE

Earle C. Anthony, Inc.

LOS ANGELES SAN DIEGO BAKERSFIELD FRESNO

INVESTIGATE ANTHONY SERVICE

1000 So. Hope St.

GREAT ARMY OF PATRIOTS.

Training in New York City for Y.M.C.A. Work.

Men of Affairs Leave Business and Sacrifice Incomes.

Columbia University Their Center of Instruction.

New York has become the training center for that band of alert and patriotic men who are coming from all trades and professions to form the army of Young Men's Christian Association workers now hurrying overseas to aid and comfort the fighting men. Volunteers from the entire United States are getting instruction here. The main school is in Columbia University. It is estimated that 4000 men will receive this training before starting for France, Italy, Russia and England.

"Columbia's Morale Manufacturing Company" is the description of this school given by John Kendrick Bangs in a lecture to a class of more than 100 lawyers, salesmen, manufacturers, clergymen and others at a conference in the university.

Formation of this "Morale Army" is serious business, and extensive machinery has been set up to carry it through with little delay. Long trained in business and professions, the men who are going to the front for the Y.M.C.A. are quick to learn the lessons set for them. They average between 40 and 45 years of age.

Many are making big sacrifices of their personal affairs. Men who are above draft ages or who are not qualified for fighting are walking out of important positions, leaving big salaries and enterprises into which they have put the best years of their lives, in their eagerness to give the boys in the line a helping hand.

There is Albert Ludlow Kramer, pole player and prominent member of the Westbury hunting colony. He is vice president of the Equitable Trust Company and has many other interests. His salary in New York is said to be close to $40,000. He is going for the Y.M.C.A. without salary and is now impatiently waiting his orders.

At the same time will go Samuel McClure, editor of the Morning Telegraph; Lyman Haviland Nelson, of New Rochelle, an official in the United States Leather Company, and William Edwin Wilson of Washington, author and actor. These men are giving up fine salaries to do their part.

Jacob M. Murdock, one of Pennsylvania's big lumber dealers, will be happy when he gets the word that he may start for France wearing the Y.M.C.A. insignia. He has a son in the service. As member of the firm of J. M. Murdock & Bros., lumber dealers, of Jamestown; director in lighting and street railway companies, and president of the Jamestown Chamber of Commerce, he brings to the Y.M.C.A. a valuable experience to be directed to motor transportation problems. He is 54 years old.

There are hundreds of others, some men of large affairs, others well known in their professions and all equally eager to make their proportionate contribution of time, salary and service.

Each Tuesday evening the volunteers certified from all States and ready for service report at No. 347 Madison avenue. They assemble in the Fifth-avenue Baptist Church, where they listen to a lecture outlining the purposes and scope of their mission, the kind and extent of training they are to have and to get their first instructions on how to proceed.

BARRACKS AT COLUMBIA.

On Wednesday morning, the new men report at Columbia University where they are mustered into this service. They are assigned to rooms in Hartley and Livingston halls, the summer barracks for this training corps. For one week they undergo intensive training and instruction.

In lectures forenoons and evenings, the students have instruction in French, are told of the customs of the peoples among whom they will live, study geography and other subjects. Men who have returned from the front discuss in detail with the recruits the particular problems they will meet.

Hard physical training is part of the course. Many men with gray in their hair who have not "jumped a horse" or run a hundred yards since their youthful days are stiff and sore, after their first days in this school, but feeling better than in years. They drill and perform many kinds of exercises. It is surprising what one week of that sort of training does for them.

At the end of the week, the volunteers are assigned to hotels set aside as headquarters and continue their work in classes at the Rutgers Presbyterian Church, Broadway and Seventy-third street. There they get further instruction on the problems of the Y.M.C.A. mission.

YOUNG'S MARKET COMPANY
U. S. Food Administration License G14534 Inc.
EVERYDAY PRICES
THESE ARE ECONOMY PURCHASES
EGGS Large white. No delivery. Cold Storage, Best Stock..... 53c
Oleomargarine, "Hygrade".. 35c
CHOPPED STEAK Made Right.. 20c
VEAL Shoulder Roasts..... 20c
Shoulder Chops..... 25c
APPLES Fancy large Bellflower..... 5 LBS. 25c
Pork and Beans Per can.....12c Per doz.....$1.35
Sardines in Olive Oil in Tomato Sauce 17c Per Doz. $2
638 S. BROADWAY 212-216 S. SPRING
Central and Gladys
ABOVE MEAT PRICES AND MANY OTHER SPECIALS, ALSO FRESH FISH SPECIALS DAILY AT
P.E. Night and Day MARKET 6th and Main. P. E. Building, ALSO AT 325 WEST FIFTH STREET

BREAD
Since substitutes have been reduced, it is difficult to distinguish
Ralphs Victory Bread
FROM STRAIGHT WHEAT BREAD.
It is made of the best materials procurable, and with the most modern machinery.
SOLD AT ALL THE STORES OF THE
Ralphs Grocery Co.
United States Food Administration License No. G15574.

Producers' Market
746-748 SOUTH SPRING STREET
749-751 SOUTH MAIN STREET
Veal Roast, lb.....18c
Breast of Veal, lb.....17c
Liberty Steak, lb.....16c
Shoulder Lamb lb.....22c
Bacon Squares, lb.....31c
Bacon Strips, lb.....33c
Leaf Lard, lb.....28c
Belgian Hares, lb.....27c
Young Hens, each.....70c
Mackerel 10c
Rock Bass ..... POUND
Yellowtail 12½c
Sea Bass 14c
Barracuda ..... POUND

TEXANS FLEEING BEFORE DROUTH

Third Year of Rain Shortage the Cause.

Counties Being Depopulated by Hegira.

Men go to Factories in East for Work.

[SPECIAL CORRESPONDENCE.]

COLEMAN (Tex.) Sept. 1. — In some parts of Central Western Texas water is so scarce that it is thirty to fifty miles to a bath. Many people who live on what were formerly bold running rivers, such as the Colorado, the Llano and the Brazos are now compelled to travel many miles in order to find enough water standing in holes to bathe in.

Even where these little pools of water are found, the source of supply is usually springs that have not ceased flowing altogether as a result of the unprecedented drouth.

This is the third year of rainfall shortage that has been so severe that it caused total crop failures. Although the drouth is felt over an area of perhaps two-thirds of the State, it is in a scope of country of a radius of about 100 miles around Brownwood, that the worst effects are to be seen.

Families of many farmers have been brought to a condition of destitution by the lack of rainfall for growing crops and even for live stock and domestic use. Some of the counties in the stricken area are rapidly becoming depopulated. Farmers are temporarily deserting their homes in search of employment elsewhere so as to provide food and clothing for their suffering families.

Long strings of wagon trains are moving eastward, and as many as 200 families have left some of the counties in a single day. Never in the history of this part of the State was there witnessed such an exodus of its inhabitants.

EXODUS IS ON.

Attracted by the high wages that are being paid by manufacturers of munitions and other war supplies in the North and East, hundreds of able-bodied men have left their arid farms of this region and gone to the industrial centers of those parts of the country. In a single day recently 400 drouth sufferers, including 250 farmers, departed from one of the counties, in charge of a labor agent, who was taking them to a big war industry plant in the East.

It is considered doubtful whether many of these men will ever return to their former homes. Large numbers of farmers, with their wives and children, have gone also to South Texas, where they have found employment at good wages picking cotton.

Thousands and thousands of head of cattle, horses and mules have been shipped from the barren pastures to the grazing lands of the more remote parts of Texas and to other States.

It is not only upon the farms and ranches that water is scarce, but the shortage is severely felt by some of the towns which are dependent largely upon the formerly flowing streams that are now dry. At high as 75 cents per barrel is being paid for water for domestic use in some localities.

In response to an appeal made to Gov. W. P. Hobby, steps have been taken to raise a subscription fund to be distributed among the more needy people.

CONDITION APPALLING.

E. D. Peden, Federal Food Administrator for Texas, in a telegram to Gov. Hobby, said:

"Drouth conditions now prevailing in Central Western Texas most serious in history of the country. Oldest inhabitants have no recollection of anything approaching it. Ten counties in the Brownwood district will not make an average of 500 bales of cotton per county, as against normal production of 15,000 bales. Thousands of farmers and farm hands necessarily seeking employment, and an average of 250 farmers a day leaving this district."

J. S. Pyeatt, Federal Food Manager of Texas Railroads, has just made an investigation of conditions in the Brownwood region. He has this to say of the situation:

"We people in this portion of the State have no idea of actual conditions in the West. There is absolute poverty and desolation on every hand. It is a case of move or starve and those people are coming out of that country by the thousands.

"The most regrettable feature of the moving of these families will be the fact that it will require thirty years to restore the population that is now evacuating this country. Just think of one-third of Texas being practically depopulated and you will get some idea of what this vast shifting of the people means."

The State Council of Defense and the State Food Administration, at a joint meeting held recently, adopted a resolution recommending that Congress appropriate $50,000 for relief of the drouth sufferers.

AMERICA AND ALLIES MAY POOL TUNGSTEN.

INTERNATIONAL AGREEMENT ONLY AWAITS PRESIDENT'S RATIFICATION.

[BY A. P. DAY WIRE.]

WASHINGTON, Sept. 19.—An international agreement for pooling all available tungsten among the United States and Allies, reached through the inter-Allied munitions council at Paris was announced today by Chairman Baruch of the War Industries Board. Its terms will be made public if the arrangement is finally approved by President Wilson.

START BIG MANGANESE PLANT.

[BY A. P. DAY WIRE.]

GREAT FALLS (Mont.) Sept. 19.—Operation was started yesterday in what is declared to be the world's biggest ferro-manganese plant, about completed at the Boston and Montana Reduction Works of the Anaconda Copper Mining Company here, one furnace being fired. The plant consists of five furnaces, and when all are in operation the plant will produce ninety tons of ferro-manganese daily, or enough to treat 10,000 tons of steel.

The output of the plant has been contracted for by the United States government for an indefinite period and will be used in the manufacture of steel for ordnance.

CLASSIFIED INDEX

	Page	Col.
ONE-TIME NOTICES	8	4
LOST, FOUND, STRAYED, ETC.	8	4
SPECIAL NOTICES—Miscellaneous	8	5
PERSONALS—Business	8	5
CHURCH NOTICES	8	5
BUSINESS ANNOUNCEMENTS	8	5-6
EDUCATIONAL	8	6
WANTED—Help, Male	8-9	6-8, 1
WANTED—Help, Female	9	1-4
WANTED—Help, Male and Female	9	4
WANTED—Agents and Canvassers	9	4
EMPLOYMENT AGENCIES	9	4
WANTED—Situations, Male	9	4-5
WANTED—Situations, Female	9	5-6
WANTED—Situations, Male and Female	9	6
WANTED—To Rent	9	6-7
TO LET—Rooms	9	6-7
TO LET—Flats	9	7
TO LET—Apartments	9	7-8
TO LET—Houses	9-10	8, 1
TO LET—Part Property	10	1
TO LET—Stores, Offices, Etc.	10	1-2
FOR RENT—Rooms	10	2-3
MUSICAL INSTRUMENTS	10	3
MACHINERY	10	3
FOR SALE—Miscellaneous	10	3-7
WANTED—Miscellaneous	10	7
MONEY TO LOAN	10	7
AUTOMOBILES—Miscellaneous	10-11	5-8, 1
HORSES, MULES, CATTLE, ETC.	11	1
POULTRY, PET STOCK, SUPPLIES	11	1
HOUSES—For Sale and Exchange	11	1-2
HOLLYWOOD—Miscellaneous	11	2-3
LOTS—For Sale or Exchange	11	3
BUSINESS PROPERTY	11	3
INSURANCE	11	3
SUBURBAN PROPERTY	11	3
BEACH PROPERTY	11	3
HOMESEEKERS' DIRECTORY	11	3
COUNTRY PROPERTY	11	3-4
EAST SIDE—NORTH SIDE PROPERTY	11	4
OIL PROPERTY	11	4
ORANGE, LEMON GROVES, ETC.	11	4
RANCHOS	11	4
REAL ESTATE—Miscellaneous	11	4
WANTED—Real Estate	11	4-5
FOR EXCHANGE—Real Estate	11	5
MONEY TO LOAN	11	5-6
MONEY WANTED	11	6
MORTGAGES, TRUST DEEDS	11	6
STOCKS, BONDS, SECURITIES	11	6
INVESTMENT SECURITIES	11	6
MINES AND MINING	11	6
OFFICE AND ROOMING HOUSES	11	6
APARTMENT-HOUSE BUSINESS	11	6-7
BUSINESS INVESTMENTS	11	7
PARTNERS WANTED	11	7-8
BUSINESS CHANCES WANTED	11	8
LEGAL NOTICES	11	8

Classified Liners.

CLASSIFIED RATES.

Minimum space, 2 lines, or 12 words. No transaction of less than 25 cents daily or 50 cents Sunday.

Ten cents a line each insertion daily.

Fifteen cents a line each insertion Sunday.

EXCEPTIONS—A rate of 15 cents a line daily and 20 cents a line Sunday applies to advertisements under the headings of "Society Meetings," "Personals," "Special Notices," "Bonds," "Stock and Bonds," "Street Improvement Bonds," "Money to Loan," "Salaries, Chattels and Automobiles," "Money to Loan, Diamonds and Jewelry," "Medical," "Transportation," and "Baths and Massage."

Minimum charge, 50 cents. Reasonable and non-consecutive insertion. Count five average words for the first line and seven average words for each additional line in your advertisement as desired. Lined-up or capitalized.

The Times will not be responsible for more than one incorrect insertion of any advertisement ordered for more than one time. The insertion of corrected advertisements will be omitted by reason of cancellation of the charge made for the first insertion. No allowance will be made for errors in advertising items not affected by an error or errors which may occur in other items in the same advertisement. The Times reserves the right to reject objectionable advertising.

"WANT AD" SUPREMACY.

The Times regularly prints practically all of the "Want Ads" published in the other Los Angeles newspapers in addition to numerous exclusives ads not printed in any other newspaper.

In all classifications—Help Wanted, Situations Wanted, To Let, Automobiles, Real Estate, Etc.—The Times LEADS. TIMES LEADERSHIP UNQUESTIONED.

By using The Times ALONE, classified advertisers reach over Los Angeles and Pasadena, California at one cost.

ONE-TIME NOTICES—Of Special Interest.

(Under the following headings the most timely and effective announcements of their respective kinds are regularly printed.)

DOCTOR FOR MEN—SPECIALIST 20 YEARS. New methods. Permanent results. Examination free. 219 Douglas Bldg., 3rd and Spring.

LOST, FOUND, STRAYED—And Stolen.

LOST—MISS ROSIE SHERMAN, TRUNK NO. 150, 10th and Grand, auctioneered off end. 20. Personal property valuable to no one but me. Am willing to pay what it was sold for. If returned, 235 S. HILL, Room 8. Pico 1677.

LOST—$50 REWARD, 3-STONE DIAMOND RING, platinum setting, Sunday night between Venice and Los Angeles on Venice road. RULE & MINE, Inc., 200 Marsh-Strong Bldg. 10178, Pico 2412.

LOST—ONE SORREL PONY, MARE, PARTLY thoroughbred, white face, white hind feet; weight about 750 or 800 lbs. Reward. PHONE SOUTH 3545.

LOST—TUESDAY, IN CONFECTIONERY, ROSSLYN Hotel, small alligator skin purse, currency, silver. Liberal reward if returned to desk, ROSSLYN HOTEL.

LOST—BUNCH OF KEYS, WITH INTERNATIONAL Travelers' Assn. tag. $1 reward. Call EAST 1517.

LOST—NEAR SIXTH AND SPRING ST., SMALL gold breastpin, with pearls. Reward $2.50. 1053 E. 20TH ST.

LOST—THREE-STONE DIAMOND RING, KINDLY return to 4929 FOURTH AVE. and receive reward.

LOST — BETWEEN BROADWAY AND EIGHTH and Main and Sixth, bunch keys, reward for return to 1006 CENTRAL BLDG.

LOST—LAVALIERE SET WITH SMALL diamond, lost Tuesday. Finder kindly return to 628 W. 9TH ST. Reward.

LOST—TORTOISESHELL NOSE GLASSES, THIRD and Broadway, Tuesday night. Reward. BOYLE 4207.

LOST — LADY'S PURSE ON SEAT OF AUTO, parked north to curb on Spring, Venice, Saturday night. Call PICO 404, Apt. 32. Reward.

LOST—PATENT LEATHER PURSE, CONTAINING $8 and gold watch. Finder please. Initials A. S. Reward. VERMONT 816.

LOST—BOSTON TERRIER PUP, ANSWERS TO name Mike. Finder return to 748 S. HARVARD BLVD. and receive reward.

LOST—MAN'S GOLD WATCH, HUNTING CASE, Hampden works. Reward. Phone BOYLE 846.

STRAYED—WHITE FRENCH POODLE FROM 811 1/2 W. 20TH ST. Suitable reward. 22900.

LOST—PACKAGE CONTAINING UNDERWEAR. Reward. PHONE 25553.

LOST—IN ECHO PARK, LADIES' SILVER HAND bag. Reward. 114 S. UNION AVE.

LOST—SAPPHIRE AND PEARL BAR PIN, DOWNtown, Tuesday. Reward. Phone 72402.

FOUND—1 PAIR YOUNG HORSES. CALL BOYLE 3103.

SPECIAL NOTICES—Miscellaneous.

USE J. C. BILET'S COMBINED PATENT SELFpressery and rupture appliance, and you will never have a pain again, so say the cases that have come under my treatment. Pamphlet free. 53762. 1462 SUNSET BLVD.

GRADUATE NURSE WILL TAKE CONFINEment case in her comfortable home. Strictly confidential. 1213 N. BRAND BLVD., North Glendale. Phone Glendale 1571.

BETTER EARLY THAN LATE—
TELEPHONE YOUR SUNDAY ADS TO THE TIMES FRIDAY OR EARLY SATURDAY. PICO 700; HOME 10291.

The Times regularly prints practically all of the "Want Ads" published in the other Los Angeles newspapers in addition to numerous exclusives ads not printed in any other newspaper.

In all classifications—Help Wanted, Situations Wanted, To Let, Automobiles, Real Estate, Etc.—The Times LEADS. TIMES LEADERSHIP UNQUESTIONED.

By using The Times ALONE, classified advertisers reach over Los Angeles and Pasadena, California at one cost.

CHIROPRACTIC CLINIC, LOS ANGELES CHIROPRACTIC COLLEGE. Dr. Cale, Pres., 951 S. Hill. Main 2542; A5402.

NEW FALL MILLINERY ON EASY PAYMENTS at sacrifice. Hats made to order; also remodeled. EDITH MAY, Brack Shops.

LADY DOCTOR—
AUGUSTA STONE, M.D.
334 Security Bldg., Fifth and Spring. Pico 3214.

WOMEN'S DISEASES, ALL TROUBLES, SPECIAList, 319 W. 3rd st.; hours, 9-11. Suite 208.

Baths and Masseurs.

BATTLE CREEK GRADUATE MASSEUR, MASseuse, with elaborate eliminative and tonic bath equipment. 226 STORY BLDG. (over Mullen & Schmitt's). 4142.

CABINET SWEATS, BATHS, MASSAGE, SWEDISH movements, oil treatments; new attendants. 223 UNION LEAGUE BLDG., Second and Hill. Open evenings.

MASSAGE, CABINET SWEATS, OPERATORS, both sexes. 208 WRIGHT & CALLENDER BLDG., Fourth and Hill. Open Sunday.

NEWLY EQUIPPED BATH AND MASSAGE PARlor, attendants both sexes. 401 INTERNATIONAL BANK BLDG., Temple & Spring. 9 a.m. to 8 p.m.

CRYSTAL INSTITUTE, MASSAGE, 402 GROSSE Bldg., 6th and Spring. Attendants both sexes.

MRS. O. ALLEN, FACIAL, SCALP MASSAGE; OPerator; both sexes. 912 W. 7TH ST.

MASSAGE, CABINET SWEATS; OPERATORS BOTH sexes. 307 1/2 S. HILL ST., 10 to 7.

BATHS AND MASSAGE, ATT. BOTH SEXES, 215 ENTERPRISE BLDG., Sixth and Hope.

BATHS, MASSAGE, ELECTRIC SWEATS, OIL rubs, manicure and masseur. 926 W. 7TH.

MAY SEDGWICK, BATH, MASSAGE, 520 ROUSE story. Room 518. Main 6127.

MASSAGE, ELECTRIC SWEATS, BATHS, MANICURE and masseuse. 908 WEST 7TH ST.

GILLIAN STANLEY, GRADUATE MASSEUSE, ATtendants both sexes. 247 S. HOPE. Open 9 a.m.

Medical.

30-DAY TRIAL TREATMENT FOR TUBERCUlosis; Many returned to health. ANCOCK MED. INST., 218 S. Hill st., Los Angeles, Cal.

Sanatoriums.

GLEN ALLYN, VILLA, 421 WEST AVE. 37. Best home and district. Beautiful grounds, modern conveniences, limited number; luxurious home life; the simple life with modern conveniences. 17 minutes from Broadway. Large, light rooms, sun parlor, private bath, and cement floor. Phone East 7084.

QUIET SANATORIUM FOR NERVOUS AND MENtal patients; electric hydrotherapy baths, and milk diet given. 1240 FRIEND AVE., West Hollywood. Hollywood 1541.

WILL DIET AND REST CURE. 1851 N. BERENDO. Do. Telephone Holly 2355; M. Gilliland.

FORTER SANITARIUM, INC.
P.O. Box 343, LONG BEACH.

PERSONALS—Business.

PERSONAL

SEE THE SAND GAZER—30c.

DR. MUNDO DARE, ORDAINED.

Different from all others 14 years in Los Angeles; tells what you wish to know or no charge; any clairvoyant can tell your name, past and present, if wife, husband, sweetheart or friend is true; the wizard of the shifting sands tells all this at a glance. You must see him eventually, why not now? IN HIS DEPARTMENT HE STANDS SUPREME. Come, test him, and be convinced. The only psychic who really proves his power to help you. Hours, 12 to 8 daily. Closed Sundays. Special reading this week, 50c. Maid in attendance. 1920 S. FIGUEROA. Take charge for instruction. Classes now forming. Address 7, box 241, TIMES BRANCH OFFICE.

EDUCATIONAL OPPORTUNITY. FORMING A night class for complete course in Spanish, including Spanish shorthand. If interested see MR. NEWALL, 707 I. N. van Nuys Bldg.

WANTED—YOUNG MEN EXPECTING TO ENTER military service as pupils in mathematics, trigonometry courses offered; evening hours. Phone WIL. 416.

PRIVATE AND INDIVIDUAL INSTRUCTION IN shorthand, touch typewriting, business English and spelling, standard system, 3 month course. VERMONT 2166.

CLAIRVOYANCE AND LECTURES WRITTEN TO ORDER; also lessons in health, success and psychology, etc. ALLENE GRALDER, 638 S. Alvarado. Wilshire 2036.

MISS HAZEL D. MAUEY, TEACHER OF TOE, INterpretive, classical and folk dancing, 1520 S. FIGUEROA. Term opens Sept. 24.

GIRLS LEARN BEAUTY CULTURE. FLORENTINE HAIRDRESSING COLLEGE, oldest, largest. 227 Mercantile Place.

LEARN BEAUTY CULTURE, HAIR MANUFACturing, HAIRDRESSING. MARINELLO COLLEGE, oldest, largest, 227 Mercantile.

Musical and Dramatic.

MUSIC—WHO WILL FINANCE THIS PUBLICAtion of a rousing march-time war song, "Forrah for Yankee Land!" PROF. HERBER. 828218.

Professions and Languages.

CONVERSATIONAL SPANISH, ENROLL NOW FOR evening class at Y.M.C.A.

Dancing.

ALL NEW DANCES. ALL NEW DANCES. ALL NEW DANCES.
NATIONAL COLLEGE DANCING.
Special term, this week; lessons, $2.
LADIES HALF PRICE. $1.
ALICE ARLINGTON, Director.
Direct from Castle School, New York City.
LESSONS ALL DAY—10 A.M. TO 10 P.M.
AFTERNOON CLASSES—2:30 O'CLOCK.
EVENING CLASSES—8 O'CLOCK.
Saturday night dance assemblies—$1.
Strand Studio, 1st floor, AUDITORIUM, 730 S. GRAND AVE.

WANTED—Help—Male.

Miscellaneous.

WANTED—

WHAT'S YOUR INCOME?

Your vocation will answer the question. If you are a mechanic or mechanically inclined, you should not be making less than from $6 to $10 a day. We want you to visit our school—investigate carefully—and then decide. Speak with our students; they are living testimonials of our efficiency. We offer a course of instruction in good paying positions. We offer a course of instruction in good paying positions. We offer a course of instruction in electrical, welding, mechanical, and oxy-acetylene welding, qualified to make you a competent and experienced instructor. We give you life scholarship. If you are employed in the day time and cannot attend day classes, come out at night and talk it over Monday, Wednesday or Friday night from 7 to 9.

MACHINE COURSE.

We give a practical course in lathes, shapers, milling machines, etc., including bench and floor work.

OXY-ACETYLENE WELDING AND CUTTING. Government work requires hundreds of acetylene welders and cutters. The work is fascinating and easily learned. Our instructor has had over 7 years' experience, and he can qualify you to hold down a position. Call at the school, see our work and see the numerous testimonials from our graduates. Fee for yourself how easily and quickly we can prepare you for this high salaried job. Our equipment is unsurpassed and our tuition fee within the reach of all. Investigate YOUR OPPORTUNITY FREE TODAY. The SANDUSKY TRACTOR, OXY-ACETYLENE WELDING AND CUTTING SCHOOL, 1246-48 S. Los Angeles st. (Use Inst. ad.)

WANTED—LEARN ACETYLENE WELDING UNder the instruction of an actual operator. Welders are in great demand and earn up to $1.00 per hour. Hundreds of welders needed at the shipyards. Our course is the most complete, practical and is easily and quickly learned by our methods. We teach you how to weld iron, steel, aluminum and to braze. Call at our school for day and evening classes. TRACTOR ENGINEERS' EXCHANGE, 127 S. Los Angeles st. (Use Inst. ad.)

WANTED—EXPERIENCED FURNITURE PACKER. Permanent position.
Apply to BARKER BROS.,
Employment Office.

WANTED—SOLICITORS
FOR REAL ESTATE PROPOSITION, SALARY AND COMMISSION. SEE ME FRIDAY, 9 TO 12 A. M., GRANT McCARTNEY, 346 S. BROADWAY.

WANTED—BOY, 14-16 YEARS OLD, TO WORK in dairy, $20 a month and board, good home. HIDDELLE RANCH, Dist. of Columbia and Arroyo drive, South Pasadena.

WANTED—YOUNG MAN TO WORK IN DRUG store and deliver; good wages. Room and board at Y.M.C.A. if desired. Apply 1500 S. FIGUEROA.

WANTED—YOUNG BOY TO LEARN CIGAR BOX manufacturing; steady position; opportunity for advancement in ambitious party. Apply GOLDEN STATE BOX FACTORY, 740 Central ave.

WANTED — BOY WITH BICYCLE OVER 16 years old; steady position; salary $20 monthly; can make better. See TRAVERSO, 206 Mercantile Place.

WANTED—WE WILL TEACH A FEW MORE MEN modern oxy-acetylene and electric welding and cutting. Prices reasonable. CAL. WELDING WKS., 140 N. Los Angeles st. Main 9, A 4171.

WANTED—JANITOR FOR BAKERY, RELIABLE, middle-aged man preferred, part night work; $18 per week; 6 days. MILLER BAKING CO., 1452 N. Main.

WANTED—BOY OR YOUNG MAN FOR GENERAL work, good hours; clean, easy work; closed Sundays. Apply SUPT. SERVICE, HOTEL CLARK.

WANTED—TODAY, MAN OR BOY, WRIGHT'S BILLIARDS, 361 S. Spring.

WANTED—PORTER FOR BARBER SHOP. 312 Call 535 S. SPRING ST.

WANTED—DELIVERY BOY WITH WHEEL. Apply 214 W. 3RD ST.

WANTED—SALE WRAPPER AND MESSENGER. MULLEN & BLUETT CLOTHING CO.

WANTED—25 LABORERS FOR OUT OF TOWN JOB. 610 BAKER-DETWILER BLDG.

WANTED—GOOD MAN FOR PAN WASHING IN institution. 1151 SUNSET BLVD.

WANTED—LEARN ACTUAL AUTO REPAIRING. Y.M.C.A. AUTO SCHOOL, 1065 Los Angeles, cor. 11th.

WANTED—DELIVERY BOY, OPERATE INDIAN motorcycle, 406 S. LOS ANGELES.

WANTED—DELIVERY BOY WITH BICYCLE. Call 281 S. LOS ANGELES ST. No 9 a.m.

WANTED—BUSS BOYS. APPLY BOOS BROS.' CAFETERIA, 426 S. Hill.

WANTED—EXPERIENCED OPTICAL SHOP. 227 W. 6th, third floor. See MR. LANNIN.

WANTED—BOY 16 OR OVER, TO OPERATE pipe threading machine; steady work; good chance for advancement. Apply rear 510 SAN PEDRO ST.

WANTED—METAL SPINNER, FIRST CLASS MAN who can both steel and brass; permanent position for right man. Address WAGNER-WOODRUFF CO., 850 S. Olive st., Los Angeles, Cal.

WANTED—TELEGRAPH OPERATOR PART DAYS, sending. Call at THOMPSON'S TELEGRAPH SCHOOL, Byrne Bldg.

WANTED—MAN WITH MOTORCYCLE TO DO collection and permanent work; salary $97.50 per month. 645 S. HILL, room 3.

WANTED—COLORED JANITOR, STORE WORK. Call between 1 and 2 p.m., OVERALLS, 7th and Main sts.

WANTED—ELEVATOR OPERATOR FOR FREIGHT elevator; licensed not required. Apply at once. HOTEL ROSSLYN.

WANTED—RELIABLE, ALL-AROUND SECOND baker. SUPERIOR BAKERY, 4th and Indiana sts., Boyle Heights.

WANTED—ELDERLY MAN TO ATTEND CIGAR stand. Apply evenings, between 6 and 7, 906 S. SAN PEDRO ST.

WANTED—SEVERAL BOYS 18 TO 20 YEARS OLD for factory work. BOYLE MFG. CO., 51st and Santa Fe.

WANTED—BOY 15 YEARS OLD, WITH WHEEL or motorcycle, $12 per week wages. 2007 W. 7TH ST.

WANTED — MAN, MOTORCYCLE, TO DO COLlecting; permanent position. Apply 427 MARSHSTRONG BLDG.

WANTED — BOY BETWEEN 16 AND 20 YEARS with knack for auto and metal trade. Apply SCHAEFER MFG., 1237 S. Figueroa.

WANTED—YOUNG MAN TO LEARN AUTO POP trade. Inquire Automobile Supply & Auto Top Hospital, 1804 S. Main st.

WANTED—EXPERIENCED PIANO PLAYER, ONE that can sing preferred. Address T, box 245, TIMES BRANCH OFFICE.

WANTED—SIX LABORERS FOR PILING LUMber. Apply C. R. VAN VORST CO., 2401 Santa Fe avenue.

WANTED—DRAFTED MEN'S QUESTIONNAIRES properly filled out on typewriter. MEURLINO, 211 W. First st. Monday night, Sunday.

WANTED—YOUNG MAN WHO IS WILLING TO work mornings, evenings and Saturdays for room and board. 238 3RD.

WANTED—WHEEL BOY, OVER 16, PREFERRED, good chance for advancement. Call 224 S. SPRING, room 316.

WANTED—2 LABORERS. APPLY 1002 BAKER DETWILER BLDG.

WANTED—NEAT INTELLIGENT BOY FOR cages, bicycle, delicatessen and tea. Apply driver. SUPT. SERVICE, HOTEL CLARK.

WANTED—TODAY, MAN OR BOY, WRIGHT'S BILLIARDS, 361 S. Spring.

WANTED—PORTER FOR BARBER SHOP. 312 Call 535 S. SPRING ST.

WANTED—DELIVERY BOY WITH WHEEL. Apply 214 W. 3RD ST.

WANTED—SALE WRAPPER AND MESSENGER. MULLEN & BLUETT CLOTHING CO.

WANTED—25 LABORERS FOR OUT OF TOWN JOB. 610 BAKER-DETWILER BLDG.

WANTED—GOOD MAN FOR PAN WASHING IN institution. 1151 SUNSET BLVD.

WANTED—LEARN ACTUAL AUTO REPAIRING. Y.M.C.A. AUTO SCHOOL, 1065 Los Angeles, cor. 11th.

WANTED—DELIVERY BOY, OPERATE INDIAN motorcycle, 406 S. LOS ANGELES.

WANTED—DELIVERY BOY WITH BICYCLE. Call 281 S. LOS ANGELES ST. No 9 a.m.

WANTED—BUSS BOYS. APPLY BOOS BROS.' CAFETERIA, 426 S. Hill.

WANTED—EXPERIENCED OPTICAL SHOP. 227 W. 6th, third floor. See MR. LANNIN.

WANTED—Help—Male.

Miscellaneous.

WANTED—

—DRAFT MEN—

You should fit yourself NOW for a classified mechanical position in the army. Be ready when the call comes. The army needs men for instructors and training work.

—PARENTS—

Note the inducement our government is giving Vocational Training. Train your boy now. Give him a TRADE—it is more important than literary accomplishments. Insure him against financial disaster.

—MEN IN NON-ESSENTIAL OCCUPATIONS—

You owe it to yourself and your country to train for more efficient, more essential, more profitable service. Select one of the following courses and start NOW.

AUTO MECHANICS—We offer you a complete course in Auto Repairing and Driving. You will receive technical instruction and practical training in our public repair shop under experts.

TRACTOR—We teach Tractor Engineering thoroughly, practically—affording you actual field experience on various types of tractors: Holt, Caterpillar, International Harvester and Samson Sieve Grip. This is a big growing industry and offers wonderful opportunities to the trained Tractor Engineer, Mechanic, Demonstrator, Salesman.

OXY-ACETYLENE WELDING — This practical course embraces Welding, Cutting and Brazing. Our equipment includes Prest-o-lite, Rochester, D-S and Oxweld systems. Thorough training for shipyards and commercial work. Day and night classes in this course.

IGNITION—An advanced course in Electricity and Magneto as applied to Autos and Tractors. Complete equipment for most thorough and practical training.

VULCANIZING — An easily learned, profitable trade, very attractive to one able to make the small investment necessary to operate his own plant.

MACHINE SHOP—We give a practical course on lathes, shapers, milling machines, etc., including bench and floor work.

The Oldest and Most Efficient in the Country. Over 3000 Successful Graduates.

YOU ARE INVITED TO VISIT OUR SCHOOL.

NATIONAL AUTOMOBILE SCHOOL.
(Pay Inst. adv.) FIGUEROA AT EIGHTH.

WANTED—BUILDERS, DO YOU KNOW WHAT IT means to be a welder? Do you know what it means to reclaim and rebuild worn-out and broken parts of machinery? Do you realize that the welder is a constructor, one who makes it possible for the boys over there to feed Kaiser Bill his iron rations? Are you a half portion man, or do you earn and receive less than 50 cents per hour? If you do, it's your own fault; become a welder and a producer, one of the vital army who are reclaiming millions of tons of broken parts of machinery that only for the welders would go to the junk pile. If you are a welder go to the shipyards or railroad shops or open a repair shop and go to work. You are a much needed man. If you are not a welder and earn less than 50 cents per hour come and see me. I will teach you to weld anything that can be welded and I teach you on an oxweld United States standard outfit. I have both classes, day and night, and if it is possible to make a welder of you I will do it. FOR HAVE THE LARGEST AND MOST COMPLETE EQUIPMENT IN THE UNITED STATES. Note the instructors and the material that is necessary to make a welder of you. Get busy today for HE WHO HESITATES IS LOST. FOR A SQUARE DEAL AND A HONEST RUN FOR YOUR MONEY, SEE TOM SULLIVAN AT SCOTT TECH PLACE, 125 S. Los Angeles st., 2nd Inst. ad.

WANTED—

BOOK-KEEPER for country bank.....$130
SALESMAN, want 25 city and country, good quality; one must know territory.....$100-$150
EXPERIENCED RAILROAD CLERK, country, $75
EXP. and JUNIOR CHEMIST, country.....$125-$150
TECHNICAL MAN FOR STATISTICAL WORK.$125
BOOK-KEEPER, city.....$100-$125
BOOK-KEEPER for country, near city.....$100
STENOGRAPHER with good knowledge of dictation.....$100
GOOD BANK BOOK-KEEPER, exp. necessary.$100
RAILROAD CLERK, MAIL CLERK, exp.....$90-$100
RAILROAD CLERKS; CALLER FOR BILLING DEPT., WHOLESALE HOUSE.....$80-$75

"SERVICE FIRST."

PACIFIC AUDIT & SYSTEM CO., INC.
936 Union Oil Bldg. (Agency.) 7th & Spring

WANTED—

A BOY WITH WHEEL.

For a place where you will receive an unusual education. The salary is good, but the training you will get in a BIG NEWSPAPER office is worth a great deal more than the pay you receive. The right boy can in time grow into an ADVERTISING SALESMAN. Apply at office of Advertising Manager, A. B. SMITH, the Los Angeles Times, 1st and Broadway.

WANTED—
Book-keeper, accountant, handle heavy detail, good local company, starting $115

Classified Liners.

WANTED—HELP— Male.

Miscellaneous.

WANTED—

MURRAY & READE
Leading Employment and Help Agents.
110 East Second street.

5 carpenters, long job, $5.50 day.
1 lineman, city, at once, $4.50-$5 day.
Stone mason, city job, $6 day.
Auto mechanic, Ventura co., $6 day.
2 steam engineers, city license, $90-$100.
2 firemen, railroad, $90-$100.
Wealth, found; 2 machinists, $5 day.
Railroad machinist, steady, $5 day.
3 machinists, lathe, floor, $6-$6.50.
Gardener, hotel near city, $60.
2 boys, factory, city, $12 wk.
2 machine hands, $4.50 per day.
2 machine hands, $4.50 per day.
2 molders, mining co., Cal., $5 day.
Married rancher, work board for use of; $60.
Farm hands, teamsters, milkers, irrigator, $40 mo. to mill boss, bus boy, $12.50 wk.
Laborers, teamsters, city and country.
WE LEAD—OTHERS FOLLOW

WANTED — FIRST-CLASS TEACHER, SINGLE MAN, for private school, desirable location, steady employment, good salary to competent man at $1800. Principal, 1127 Wilcox bldg. Assistant credit man and book-keeper, $115 to start. Experienced stenographer, $100. P. A. BEAVIS, Agency for "EVERYTHING HUMAN FOR THE OFFICE." Investigate.

WANTED — MEN FOR WORK IN SECOND-HAND DEPARTMENT. APPLY EMPLOYMENT DEPARTMENT, Y.M.C.A., 7th and Hope sts.

To help Navy Recruiting Service; call evening to-day. Applications will be received for privileges of membership, furnishing equipment and operating Navy Club.
Office hours, 8:30 a. m. to 12 noon.

WANTED— SALESMEN

EXPERIENCE NOT NECESSARY. I HAVE A WONDERFUL PROPOSITION THAT WILL HELP MAKE REAL MONEY WITH; IF YOU CAN SPARE TIME FREE ON FRIDAY, IF NOT, WRITE GRANT McCARTNEY, 1127 BROADWAY.

WANTED—EXPERIENCED ASSAYER AND METAL surveyor for mine in West Texas; must be experienced and capable of handling large force. Address with qualifications and references, Box 1, Times Branch Office.

WANTED—YOUNG MAN, NOT SUBJECT TO IMMEDIATE military service, for shipping room and stock; must have some knowledge of machinery; experience in shipping and city delivery preferred. Apply 301 E. Second st., Room 1, before 11 a. m.

WANTED—EXPERIENCED DRIVER FOR PUBLIC bus. MADRAS HOTEL, Tel. Holly. 3440.

WANTED—EXPERIENCED DRIVER FOR PUBLIC bus. Address 110 E. THIRD ST.

Store and Office.

WANTED—BUY WITH WHEEL.
Apply BARKER BROS.
Employment Office.

YOUNG MAN (EXPERT) AS ASSISTANT IN BOOK-keeping department; must be quick and accurate at figures; state age, experience and salary expected. Address Box 1, Times Branch Office.

WANTED—A YOUNG MAN WHO HAS EXECUTIVE ABILITY and can demonstrate it; one who has had some experience in the planning of window displays and understands the handling of the goods displayed; permanent position to the right man. Call 116, 117 Broadway Central Building.

WANTED — ART. CREDIT MAN, CITY.
Experienced smelter draftsman. Arts and Crafts Engineering Co., 1015 Maple st.
R. B. stenographer; $6-$18 a week. Address Box 402, Times Branch Office.
CALIFORNIA COMMERCIAL SERVICE,
Rockwen Bldg. (Agency.) 5th and Hope.

WANTED—COMPETENT MAN TO OVERHAUL AND operate electric elevator and heating plant in mercantile establishment; steady employment; state age, etc. Box 849, Times Branch Office.

WANTED — HIGH-GRADE AND EXPERIENCED solicitor for insurance; address in own hand-writing, giving references, Box 1, Times Branch Office.

WANTED—MAN WITH CAR TO DEMONSTRATE AND sell Ford accessories; $100 per month and expenses. Call 1116 Wilcox bldg.

WANTED — MAN WITHOUT CHILDREN TO WORK on ranch; must be sober and industrious; $65 and board. 1127 CENTRAL BLDG., Sixth and Hope.

WANTED — YOUNG MAN, GOOD WRITER, TO DO office work in wholesale grocery office. Apply in own handwriting, stating salary, give phone number, Box 86, Times Branch Office.

WANTED — BOY ABOUT 18 YEARS OLD TO WORK in office. Apply 412 S. THIRD ST.

WANTED — EXPERIENCED SHIPPING CLERK. Must be quick, city. 900 TRACTION AVE. Home phone 10098.

WANTED—BOY TO HELP IN STORE.
1 AVE. S; Highland Park.

WANTED—EXPERIENCED YOUNG MAN FOR GEN-eral office work. Apply JOHN H. JEVNE CO., Sixth and Broadway.

Salesmen and Solicitors.

WANTED—AT ONCE AND SEE OUR PROPOSITION before thoroughly advertised, well-known, money-making article. Call 1414 Los Angeles bldg.
AJAX MFG. COMPANY,
1414 LOS ANGELES BLDG.

WANTED—SALESMAN FOR COUNTRY TRADE; MUST be strictly temperate; steady employment to right man; state salary expected. Address T, box 1, Times Branch Office.

WANTED—WE HAVE AN EXCEPTIONAL PROPOSITION for parties traveling by automobile; SELLING AUTOMOBILE SECRET. ADAM MFG. CO., LOS ANGELES ST.

WANTED — SALESMAN FOR GOOD LINE; GOOD position, steady work. CAMPBELL & CO., 1127 Broadway.

WANTED—ACTIVE MAN, CAPABLE OF MAKING retail trade to handle an established line. 126 N. BROADWAY at 2 p.m.

Trades.

WANTED—
Printer, plain city and foreman; also machine operator. Apply at once. BARKER BROS., 8 Broadway at 7:30 a.m.

WANTED—PLUMBING REPAIR MAN; MUST BE able to take charge; references required. Apply to-day to Uncle Sam Plumbing Co., 1127 Venice blvd. and Alvarado.

WANTED—BARBER NO STRIKE SETTLEMENT; modern building and equipment; 3 chairs; $15 per week and 5% on business. Phone at 8 p.m. and see Tom Evans, 344 Watts Bldg., 7th and Hope.

WANTED—PRESSERS FOR LADIES' AND GENTS' clothing. Apply 1127 AMERICAN DYE WORKS, 814 E. Second.

WANTED—BARBER; MUST BE A CUT, FIT AND manicure artist; steady employment; high-class shop; state salary expected. Address Box 1, Times Branch Office.

WANTED — GOOD AUTO MECHANIC; CALL AT MERCHANTS ICE AND COLD STORAGE CO.

WANTED—AUTO MECHANIC; MUST BE SOBER and lately first-class and steady; $6 per day. Good test to right man. Call before 9 a.m. 1127 PACIFIC AUTO SUPPLY, 934 Union Oil Bldg.

WANTED—1 FIRST-CLASS AUTO MECHANIC; 1 FIRST-class tire man; steady work; good wages. 1127 CAL. GARAGE, 1127 Pico st.

WANTED—EXPERIENCED LEVERMAN ON 3-DRUM hoist; steady work. Address Box 1, Times Branch Office.

WANTED—BOY TO HELP IN STORE. 1127 E. 1ST ST.

WANTED—LANDLADY TO TAKE OVER MY FULLY equipped room and boarding-house for children. Address N, box 206, Times Branch Office.

WANTED—GIRLS, LEARN HAIRDRESSING, SUMMER rates, positions guaranteed; MacDONALD'S SCHOOL, 204 Mercantile pl. See Miss ——, 3rd fl.

WANTED—GIRL CLERK FOR GROCERY STORE; experienced preferred. 5333 HOLLYWOOD BLVD.

WANTED—TELEGRAPH OPERATOR, PART DAYS, evenings. Call at THOMPSON'S TELEGRAPH SCHOOL, Byrne Bldg.

WANTED—ADDITIONAL BOOK-KEEPING AND typewriting teacher; MACKAY BUSINESS COLLEGE, 9th and Main.

WANTED — FANCY PRESSERS, STEADY JOBS; guaranteed $25 per week to experts. Call HOLLYWOOD CITY DYE WORKS, Holly 173.

WANTED—EXPERIENCED COAT FINISHER, also apprentices to learn coat finishing. Apply A. L. BRAUER & CO., 345 S. Spring st.

WANTED — EXPERIENCED BATH-HOUSE ATTENDANT, and laborers. WILKINSON LADIES' PLUNGE, 1006 S. Flower. Phone 21850.

WANTED — SWITCHBOARD OPERATOR IN apartment-house in exchange for apartment. GORDON APTS., 615 W. 23d st.

WANTED—3 GIRLS FOR SAND PAPERING FURniture; salary $9, $10, $12 per week. APPLY C. R. VAN VORST CO., 2401 Santa Fe ave.

WANTED—MIDDLE-AGED WOMAN ADEPT with hands for packing engraved stationery. JAMES WERD CO., 824 S. Hill st.

WANTED—GIRLS WHO CAN SEW BY HAND ON ladies' skirts. RACKEL & GUTTERMAN, 325 W. 7th st., 4th floor.

WANTED — LADIES TO CROCHETING AT home. Call 10 to 12 a.m., only, 913 E. FLOWER.

WANTED—SERVING GIRLS. BOOS BROS.' CAFETERIA, 436 S. Hill.

WANTED—HELP— Female.

Miscellaneous.

WANTED—DO YOU WANT TO WORK UNTIL THERE IS PLENTY OF LIGHT, PLEASANT SURROUNDINGS AND GOOD ASSOCIATES, AND TOP PAY?

WANTED—MANGLE GIRLS; FEW TO LEARN. ONE GOOD HAND IRONER.

TAKE RED CAR.
HOLLYWOOD LAUNDRY, INC.
CORNER SUNSET AND CAHUENGA.
TELEPHONE HOLLY. 4266 OR 577618.

WANTED—
Cook, north, $30 cook, small school, $50; ranch cook and helper, Imperial, $75; family cook and waitress, suburbs, $60 and $45; child's nurse and upstairs, Altadena, $60; cook and downstairs, same place, $50; employee for office, this morning; cooks, Pasadena, $50 and $45; cook and second maid, one lady, Santa Barbara, $40 and $45; second maids, $40 and $45; child's nurse, city, $40; housegirl, 2 adults, Santa Barbara, $40; employer here, housegirl, 2 adults, $50; employer here, housegirl, Pasadena, $35; near Oxnard, $35, will take woman with a little girl; housegirls, many places, city and country, $30; bookkeeper, $100; stenographer, $90; bookkeeper, $90; $80; $75; $70; bookkeeper, $70; $60; bookkeeper, $60; $50; $40; girls for mixed work, $30, $35; laundress, $40; $40; girls for mixed work, $30; $40; $40; girls for mixed work, institutions, $40, $50; gardener, private home, $60; $50.
MRS. PATTEN'S EMPLOYMENT AGENCY,
218 S. Broadway.

WANTED — BRIGHT, INEXPERIENCED GIRLS BETWEEN 18 AND 25 YEARS OF AGE TO WORK IN SHIPPING DEPARTMENT. GOOD SALARY TO START. OPPORTUNITY FOR QUICK PROMOTION TO STEADY DEPENDABLE WORKERS. ALL WORKROOMS CLEAN, LIGHT AND AIRY. WE HAVE THE LARGEST AND MOST MODERN LAUNDRY IN THE WORLD.
APPLY
DIAMOND LAUNDRY,
5TH AND TOWNE.

WANTED — BOOK-KEEPER, HOLLYWOOD FILM company, $20 to start, early raise to $25. Capable, executive woman, under 35, to handle clerical help; good opportunity. Head office cashier, experienced in handling large amounts, good education at $12-$60. Combination bookkeeper and stenographer, good near-by position, $18-$20. First-class stenographer, $85. Another, wholesale experience, $75. Typist, $50-$60. Young office girl, $10. P. A. BEAVIS, Agency for "EVERYTHING HUMAN FOR THE OFFICE." Investigate.

WANTED—
HUMMEL BROTHERS' AGENCY,
COMMERCIAL DEPARTMENT.
408 Broadway Central Bldg., 424 S. Broadway.
TWO STENOGRAPHERS, some legal experience, $85 to $75.
BILLER-STENOGRAPHER, advancement, $65 and bonus.
COMMERCIAL STENOGRAPHER, good advancement, $70.
See MRS. TOBEY, early Friday morning.

WANTED—
Book-keeper, cashier, Imperial Valley....$110
Stenographer, Montebello opt.....$
Book-keeper, wholesale.....$20
Stenographer, bill clerk.....$75
Stenographer, secretary, physician.....$
Assistant book-keeper, cashier, hotel.....$60
Cashier, experienced.....$
Pool-keeper, Hollywood.....$30

THE PACIFIC AUDIT & SYSTEM CO., INC.,
934 Union Oil Bldg. (Agency.) 7th and Spring.

WANTED—
Clerical assistant, 25-30, with general banking experience. Salary $75.
Experienced stenographer and clerical assistant. Salary $75.
Stenographer, preferably with knowledge of book-keeping. Salary $65.
Clerical assistant who can operate, typewriter. Salary $60.
EDUCATIONAL EXPERT (COMPANY.
704-705 Mett Bldg. (Agencies) Broadway at 7th.

WANTED—KITCHEN MATRON, $50; R. & R., INstitution, country; matron, girls' home, $50; R. & R., cafe checker, $5, 1 day; 2 waitresses, dining room woman, $40; 3 chambermaids, $40; pantry woman, 2 women, mixed work, $40; R. & R.; cook, $50; 2d., Ariz., 2 in family; 2 maids' girls, $30, R. & R.; pack and ironer, marker and distributor; resort hotel laundry; waitresses, resort hotels; 4 waitresses, $5 per day.
EMP. AGENCY, 145 S. Spring st., R. 210.

WANTED—STENOGRAPHER-BILLER, $75; STEnographer-dictaphone operator, $85; bookkeeper, heavy ledger position, $75; clerical girl, able to use typewriter, good penman, good at figures, $65; book-keeper for desirable out of town positions, $100-$110, transportation refunded. See MISS HOLLOWAY. Reference Ass'n, (Agency.) Central Bldg.

WANTED—TELEGRAPHY NOW GOVT. SERVICE. 16-year-old girl graduate earns $1458 per mo. Diploma issued to graduates of our Gregg shorthand and book-keeping dept. by Accredited Business College. Position guaranteed. Catalog explains the degree Honor Graduate in Business. Term begins Monday. Catalogue free. MACKAY BUSINESS COLLEGE, Ninth and Main. Phone 3492. (See Inst. ad.)

WANTED — SEVERAL NORMAL SCHOOL OR college graduates to prepare for FIRST-GRADE CLERICAL POSITIONS; GOVERNMENT SERVICE; many openings at good salaries. See AT ONCE. A. C. HOFF, CIVIL SERVICE TRAINING EXPERT, Gregg Bldg. See Inst. Ad.

WANTED—TEACHER FOR COMMERCIAL DEpartment local business college. Must thoroughly understand book-keeping and commercial work. Prefer someone experienced in office work. Address Box 1, Times Branch Office.
CALIFORNIA COMMERCIAL SERVICE,
Rockwen Bldg. (Agency.) Central Bldg.

WANTED — EXPERIENCED GIRL COAT AND skirt finisher for ladies' tailor. Call between 8 and 9 a.m. 504 GARLAND BLDG., 740 S. Broadway.

WANTED—EXPERIENCED VIOLINIST, CELLIST and harpist for high class vaudeville act. Must be young and attractive. Phone 60048, Burbank 2.

WANTED—STENOGRAPHERS WITH ONE OR two years' experience. Pleasant local position. See BOFF'S VOCATIONAL BUREAU, 716 Grosse Bldg. (Agency.)

WANTED—PUBLIC SCHOOL TEACHER LIVING alone wants student to accept with housework for room and board; very nice home. References required. PHONE 77546.

WANTED—WOMEN TO LEARN PRESSING IN dye works; nice women to assist in marking; steady position and good chance for advancement. THOMAS DYE WORKS, 2207 Maple ave.

WANTED—YOUNG UNMARRIED GIRL TO MAKE generally useful in ladies' sackwaist factory. Apply 1127 BENJAMIN KAPLAN CO., 757 S. Los Angeles st.

WANTED GIRLS, EXPERIENCED AND UNEXPEnienced. Girls to dip chocolates and pack candy. Learn a trade. MATHEWS CANDY COMpany.

WANTED — STENOGRAPHERS, BEGINNERS TO quickly become EXPERTS by attending our EVENING CLASSES. MACKAY BUSINESS COLLEGE, Ninth and Main. See Inst. Adv.

WANTED—RESPONSIBLE YOUNG GIRL 18 years of age for cashier. No experience necessary. Call after 9 a.m., 140 N. MAIN ST.

WANTED—SERVING GIRLS AT STILLWELL CAFETERIA, experience not necessary. 609 E. 3d st.

WANTED — MILLINERY TAUGHT, 5 WEEKS' course; 25 students assisted to positions. EDITH MAY, Brack-Shops. (See Inst. Adv.)

WANTED — LANDLADY TO TAKE OVER MY fully equipped room and boarding-house for children. Address N, box 206, Times Branch Office.

WANTED—GIRLS, LEARN HAIRDRESSING, SUMmer rates, positions guaranteed; MacDONALD'S SCHOOL, 204 Mercantile pl. See Miss ——, 3rd fl.

WANTED—GIRL CLERK FOR GROCERY STORE; experienced preferred. 5333 HOLLYWOOD BLVD.

WANTED—TELEGRAPH OPERATOR, PART DAYS, evenings. Call at THOMPSON'S TELEGRAPH SCHOOL, Byrne Bldg.

WANTED—ADDITIONAL BOOK-KEEPING AND typewriting teacher; MACKAY BUSINESS COLLEGE, 9th and Main.

WANTED — FANCY PRESSERS, STEADY JOBS; guaranteed $25 per week to experts. Call HOLLYWOOD CITY DYE WORKS, Holly 173.

WANTED—EXPERIENCED COAT FINISHER, also apprentices to learn coat finishing. Apply A. L. BRAUER & CO., 345 S. Spring st.

WANTED — EXPERIENCED BATH-HOUSE ATtendant and laborers. WILKINSON LADIES' PLUNGE, 1006 S. Flower. Phone 21850.

WANTED — SWITCHBOARD OPERATOR IN apartment-house in exchange for apartment. GORDON APTS., 615 W. 23d st.

WANTED—3 GIRLS FOR SAND PAPERING FURniture; salary $9, $10, $12 per week. APPLY C. R. VAN VORST CO., 2401 Santa Fe ave.

WANTED—MIDDLE-AGED WOMAN ADEPT with hands for packing engraved stationery. JAMES WERD CO., 824 S. Hill st.

WANTED—GIRLS WHO CAN SEW BY HAND ON ladies' skirts. RACKEL & GUTTERMAN, 325 W. 7th st., 4th floor.

WANTED — LADIES TO CROCHETING AT home. Call 10 to 12 a.m., only, 913 E. FLOWER.

WANTED—SERVING GIRLS. BOOS BROS.' CAFETERIA, 436 S. Hill.

WANTED—WE CAN PLACE IMMEDIATELY 150 patriotic women, who are willing to do essential work. We need at once, women for canary work in the city, good wages to women members of the association. Call WOMEN'S DEPARTMENT, HALF CENTURY ASSOCIATION, 221 San Fernando Bldg.

A Food will win the war.

WANTED—22 OPERATORS ON APRONS, WASH DRESSES AND BATH ROBES. LET US EXPLAIN OUR NEW SCALE OF WAGES. OPERATORS WHO HAVE BEEN IN OUR EMPLOY AT ANY TIME GIVEN PREFERENCE. WE ALSO WANT GIRLS ANXIOUS TO LEARN POWER MACHINES; GUARANTEED WEEKLY PAY. CALL MORNINGS, A. D. EDWARDS & SONS, 341 WALL ST.

WANTED—
GIRLS
TO
IRON MEN'S SHIRTS,
STEADY WORK
THE
YEAR AROUND.
GIRLS CAN EARN
FROM
$10 TO $18 A WEEK.
APPLY
F. A. NEWMARK & CO.,
208 S. LOS ANGELES ST.

WANTED — EXPERIENCED POWER MACHINE OPERATORS ON GOLF AND NEGLIGEE SHIRTS. GOOD PAY, STEADY WORK. BEGINNERS TAKEN FOR INSTRUCTION AND PAID WHILE LEARNING. APPLY FACTORY OF BROWNSTEIN-LOUIS CO., 716 S. LOS ANGELES ST.

WANTED—GIRLS TO SEW ON MEN'S SHIRTS. $15 TO $20. HAVE NO EXPERIENCE. WE WILL TEACH YOU AND PAY YOU WHILE LEARNING. THIS WORK IS IN AN SANITARY, WELL-LIGHTED FACTORY; STEADY WORK THE YEAR AROUND. APPLY F. A. NEWMARK & CO., 209 S. LOS ANGELES ST.

WANTED — EXPERIENCED POWER MACHINE OPERATORS ON OVERALLS. GOOD PAY. STEADY WORK. BEGINNERS TAKEN FOR INSTRUCTION AND PAID WHILE LEARNING. APPLY FACTORY OF BROWNSTEIN-LOUIS CO., 716 S. LOS ANGELES ST.

WANTED — EXPERIENCED KHAKI AND CORDUroy PANTS OPERATORS. APPLY F. A. NEWMARK & CO., 208 S. LOS ANGELES ST.

WANTED — GOOD FIRST-CLASS CHOCOLATE dipper, $20 per week, in good mining town in Arizona, with no interference; position for all seasons six months. For further information call 374 S. LOS ANGELES ST. Ask for Mr. Martin.

WANTED—EXPERIENCED BODY IRONER. Experienced shirt press operator and experienced starcher. Apply at
NEW METHOD LAUNDRY,
401 E. Sixth st.

WANTED—AT ONCE, 10 OF THE BEST OPerators on power machines; salary $20 per week. More if earned; steady work year around. HARDFIELD & KIMMEL, 814 S. Spring st., 7th floor.

WANTED—PRESSERS FOR LADIES' DYED GARments; can make from $25 to $30 per day. Apply at AMERICAN DYE WORKS, 814 E. Washington.

WANTED—EXPERIENCED MARKER AND SORTer; one to learn; experienced ironer on rough dry; one to learn. Call NEW METHOD LAUNDRY, 401 E. Sixth.

WANTED—EXPERIENCED MANGLE GIRLS; pleasant surroundings. Best wages. Apply PEERLESS LAUNDRY, corner of Main and Slauson.

WANTED—EXPERIENCED POWER MACHINE OPERATORS AND FINISHERS, ON MEN'S WORK. STEADY WORK. APPLY A. M. GOLDMAN CO., 750 S. LOS ANGELES ST.

WANTED—MEN'S NECKWEAR FINISHERS TO DO WORK IN YOUR OWN HOME. HIGH PRICE. EXPERIENCED. APPLY F. A. M. GOLDMAN CO., 750 S. LOS ANGELES ST.

WANTED—3 FANCY PRESSERS, TOP WAGES and steady work. IMPERIAL DYE WORKS, 1228 San Julian st.

WANTED—FIRST-CLASS OPERATORS AND FINishers; steady work. REGAL CLOAK AND SUIT CO., 814 S. Spring st., 3rd floor.

WANTED—APPRENTICE TO LEARN PANTS FINishing. Apply A. K. BRAUER & CO., 345 S. Spring st.

WANTED—EXPERIENCED LADIES' CLOTHES trimmer. Apply EXCELSIOR LAUNDRY, 424 S. L. A. st.

Household and Domestic.

WANTED — NEAT, RELIABLE COLORED OR white maid, light general work, small family, bungalow, some laundry. $25 month. 70 Pico.

WANTED — YOUNG WHITE GIRL TO ASSIST with housework. 1251 GRAMERCY PLACE. West 1437.

WANTED—COMPETENT GIRL FOR GENERAL housework, all day, half day or can stay nights. Phone 569706.

WANTED—GIRL FOR LIGHT HOUSEWORK, EVenings, afternoons, good pay. 208 S. OLIVE, after 7 p.m.

WANTED — COOKING AND GENERAL HOUSEwork, no washing, bungalow, $30; colored preferred. WEST 4201.

WANTED — WOMAN, MIDDLE AGED preferred, housework, plain cooking, no washing, family, 3 adults, fair wages. Phone 57294.

WANTED—HELP— Female.

Miscellaneous.

WANTED — EXPERIENCED CASHIER, GOOD pay to right party. Address TM, box 390, TIMES-SPRING ST. BRANCH.

WANTED—ONE EXPERIENCED CANDY GIRL in retail store, 6 hours' work and good pay. Address O, box 860, TIMES BRANCH OFFICE.

WANTED—2 SEAMSTRESSES FOR POWER MAchines. WARDROBE LAUNDRY, 901 E. 8th.

WANTED—TEACHERS, CAL., ARIZ., NEV. PACIFIC TEACHERS' AGENCY, 531 Mason Bldg.

WANTED — WOMAN DISHWASHER AND ALL around work. 314 S. SPRING ST.

WANTED—WOMAN TO CARE FOR ROOMING-house. Call 1611 E. 9th st.

WANTED—BIG MONEY SELLING CORENSON'S $3 toilet goods to friends. 6104½ S. EDWY.

Store and Office.

WANTED — BOOK-KEEPER, FULL CHARGE dept. Start $18
Stenographer, familiar bldg. materials $75
Filing clerk and shipping clerk ..... $65-$75 $100
Cashier, Al clerical (heavy detail) $75
Quarter and lunch; spring not heavy $12
Sales, familiar bldg. supplies and tiling ..... $
Asst. book-keeper, detail work, Al co., start $65
BUSINESS MEN'S CLEARINGHOUSE, (Agency.)
516 Security Bldg., 5th and Spring.

WANTED—TWO BRIGHT YOUNG WOMEN, GOOD appearance and good education, to prepare for LOS ANGELES and SOUTHERN CALIFORNIA BANK POSITIONS. We can take two more students. Training just a few weeks. Interesting position. Good salaries. Pleasant work. DAY SCHOOL, TWILIGHT SCHOOL, NIGHT SCHOOL. HOFF'S EXPERT TRAINING SCHOOLS, Grosse Bldg. See Inst. ad.

WANTED — BRIGHT YOUNG WOMEN TO PREpare for business and government positions. Enroll now. GREGG SHORTHAND, TOUCH TYPEWRITING, BOOK-KEEPING, WILLS-WOODBURY BUSINESS COLLEGE, 5th floor Hamburger Bldg. Pico 133. 61830. See Inst. Adv.

WANTED—EXPERIENCED CLOAK AND SUIT saleswoman. Those having many years of experience need not advertise to earn a good salary. If you are a saleslady with wide experience, this is the best position in the city. Address J, box 109, TIMES OFFICE.

WANTED—A FEW BRIGHT YOUNG LADIES TO prepare for operating the BURROUGHS POSTING, BANK STATEMENT and CALCULATING MACHINES. WILLIS-WOODBURY BUSINESS COLLEGE, 5th floor Hamburger Bldg. Pico 133; 61830. See Instruction Adv.

WANTED—STENOGRAPHER, AGE 30-35. $70-$95 OPEN. Age 19 22, for filing and cyphert office work ..... $40-$45
CALIFORNIA COMMERCIAL SERVICE,
Rockwen Bldg. (Agency.) 7th and Grand.

WANTED—GIRL FOR STENOGRAPHIC AND OFfice work, in railroad office, $50; answer in own handwriting, full reference. Address T, box 502, TIMES BRANCH OFFICE.

WANTED—4 YOUNG WOMEN TO TAKE CARE of schoolrooms in return for tuition in shorthand and typewriting. WILLIS-WOODBURY BUSINESS COLLEGE, 502 Hamburger Bldg.

WANTED—BOOK-KEEPER AND STENOGRAPHER with knowledge of real estate. BONDED SERVICE, 410 Broadway.

WANTED — EXPERIENCED MILLINERY SALESwoman. APPLY J. M. HALE CO., 341 S. BROADWAY.

WANTED—YOUNG LADY FAMILIAR WITH GENeral office work, permanent position. Call BORSON, 619 S. Broadway.

WANTED—CANNERY REQUIRES EXPERIENCED book-keeper, also a stenographer. Apply GOODMAN & CO., 1909 E. 15th st. Bdwy. 837.

WANTED—EXPERIENCED GROCERY CLERK. 626 W. PICO.

WANTED—GIRL WHEEL IN DRUG STORE. KEMPER DRUG CO., 820 W. 7th.

Salesmen and Solicitors.

WANTED—10 BRIGHT YOUNG WOMEN, GOOD appearance to solicit opportunity to earn $3 to $5 a day. Apply MR. KIRBY, The Stillwell Hotel, bet. 8th and 9th on Grand ave. Call from 9-11 a.m.; 4-6 p.m.

Trades.

WANTED—WE CAN PLACE IMMEDIATELY 150 patriotic women, who are willing to do essential work. We need at once, women for canary work in the city, good wages to women members of the association. Call WOMEN'S DEPARTMENT, HALF CENTURY ASSOCIATION, 221 San Fernando Bldg.

A Food will win the war.

WANTED—22 OPERATORS ON APRONS, WASH DRESSES AND BATH ROBES. LET US EXPLAIN OUR NEW SCALE OF WAGES. OPERATORS WHO HAVE BEEN IN OUR EMPLOY AT ANY TIME GIVEN PREFERENCE. WE ALSO WANT GIRLS ANXIOUS TO LEARN POWER MACHINES; GUARANTEED WEEKLY PAY. CALL MORNINGS, A. D. EDWARDS & SONS, 341 WALL ST.

WANTED—
GIRLS
TO
IRON MEN'S SHIRTS,
STEADY WORK
THE
YEAR AROUND.
GIRLS CAN EARN
FROM
$10 TO $18 A WEEK.
APPLY
F. A. NEWMARK & CO.,
208 S. LOS ANGELES ST.

WANTED — EXPERIENCED POWER MACHINE OPERATORS ON GOLF AND NEGLIGEE SHIRTS. GOOD PAY, STEADY WORK. BEGINNERS TAKEN FOR INSTRUCTION AND PAID WHILE LEARNING. APPLY FACTORY OF BROWNSTEIN-LOUIS CO., 716 S. LOS ANGELES ST.

WANTED—GIRLS TO SEW ON MEN'S SHIRTS. $15 TO $20. HAVE NO EXPERIENCE. WE WILL TEACH YOU AND PAY YOU WHILE LEARNING. THIS WORK IS IN AN SANITARY, WELL-LIGHTED FACTORY; STEADY WORK THE YEAR AROUND. APPLY F. A. NEWMARK & CO., 209 S. LOS ANGELES ST.

WANTED — EXPERIENCED POWER MACHINE OPERATORS ON OVERALLS. GOOD PAY. STEADY WORK. BEGINNERS TAKEN FOR INSTRUCTION AND PAID WHILE LEARNING. APPLY FACTORY OF BROWNSTEIN-LOUIS CO., 716 S. LOS ANGELES ST.

WANTED — EXPERIENCED KHAKI AND CORDUroy PANTS OPERATORS. APPLY F. A. NEWMARK & CO., 208 S. LOS ANGELES ST.

WANTED — GOOD FIRST-CLASS CHOCOLATE dipper, $20 per week, in good mining town in Arizona, with no interference; position for all seasons six months. For further information call 374 S. LOS ANGELES ST. Ask for Mr. Martin.

WANTED—EXPERIENCED BODY IRONER. Experienced shirt press operator and experienced starcher. Apply at
NEW METHOD LAUNDRY,
401 E. Sixth st.

WANTED—AT ONCE, 10 OF THE BEST OPerators on power machines; salary $20 per week. More if earned; steady work year around. HARDFIELD & KIMMEL, 814 S. Spring st., 7th floor.

WANTED—PRESSERS FOR LADIES' DYED GARments; can make from $25 to $30 per day. Apply at AMERICAN DYE WORKS, 814 E. Washington.

WANTED—EXPERIENCED MARKER AND SORTer; one to learn; experienced ironer on rough dry; one to learn. Call NEW METHOD LAUNDRY, 401 E. Sixth.

WANTED—EXPERIENCED MANGLE GIRLS; pleasant surroundings. Best wages. Apply PEERLESS LAUNDRY, corner of Main and Slauson.

WANTED—EXPERIENCED POWER MACHINE OPERATORS AND FINISHERS, ON MEN'S WORK. STEADY WORK. APPLY A. M. GOLDMAN CO., 750 S. LOS ANGELES ST.

WANTED—MEN'S NECKWEAR FINISHERS TO DO WORK IN YOUR OWN HOME. HIGH PRICE. EXPERIENCED. APPLY F. A. M. GOLDMAN CO., 750 S. LOS ANGELES ST.

WANTED—3 FANCY PRESSERS, TOP WAGES and steady work. IMPERIAL DYE WORKS, 1228 San Julian st.

WANTED—FIRST-CLASS OPERATORS AND FINishers; steady work. REGAL CLOAK AND SUIT CO., 814 S. Spring st., 3rd floor.

WANTED—APPRENTICE TO LEARN PANTS FINishing. Apply A. K. BRAUER & CO., 345 S. Spring st.

WANTED—EXPERIENCED LADIES' CLOTHES trimmer. Apply EXCELSIOR LAUNDRY, 424 S. L. A. st.

Household and Domestic.

WANTED — NEAT, RELIABLE COLORED OR white maid, light general work, small family, bungalow, some laundry. $25 month. 70 Pico.

WANTED — YOUNG WHITE GIRL TO ASSIST with housework. 1251 GRAMERCY PLACE. West 1437.

WANTED—COMPETENT GIRL FOR GENERAL housework, all day, half day or can stay nights. Phone 569706.

WANTED—GIRL FOR LIGHT HOUSEWORK, EVenings, afternoons, good pay. 208 S. OLIVE, after 7 p.m.

WANTED — COOKING AND GENERAL HOUSEwork, no washing, bungalow, $30; colored preferred. WEST 4201.

WANTED — WOMAN, MIDDLE AGED preferred, housework, plain cooking, no washing, family, 3 adults, fair wages. Phone 57294.

WANTED—HELP— Female.

Household and Domestic.

WANTED — COMPANIONABLE YOUNG GIRL TO ASSIST IN LIGHT HOUSEWORK. NO COOKING NOR WASHING. 146 N. KINGSLEY DRIVE. 567344.

WANTED—EXPERIENCED WHITE GIRL FOR GENERAL HOUSEWORK; 4 IN FAMILY. $45 PER MONTH. PHONE 504508.

WANTED — GIRL, KITCHEN WORK, EASY work, $40 month. Room and board. Electric car to Seal Beach, then stage at F. O. to HARMONA BOARDING-HOUSE, Los Alamitos, Long Beach. Phone 502-J-3.

WANTED—GIRL FOR GENERAL HOUSEWORK, assist with breakfast but no other cooking; some domestic laundry, small family. Wages $25 weekly at 425 per month. For convenience call at 900 VAN NUYS BLDG.

WANTED—YOUNG WOMAN HOUSEKEEPER; FOR elderly man, must be good plain cook; no objection to nice child. Wages $15 to $20 per month. Take Burbank car, get off Vine ave., 1 block north to 5th. JAS. T. TRUMAN.

WANTED—NEAT, RELIABLE WOMAN FOR GENeral housework and laundry in small family; must be good cook and fond of children; colored woman preferred; go home nights; good wages. PHONE 74948.

WANTED — HOUSEKEEPER AND GOOD PLAIN cook for small ranch near Los Angeles. Must do washing for small family. A good home for some one. Address N, box 223, TIMES OFFICE.

WANTED—EXPERIENCED SECOND MAID. APply mornings, 1150 WESTCHESTER PLACE. Take Pico car, get off Second ave., walk 1 block north. 74093.

WANTED—RELIABLE WOMAN TO CARE FOR home and two small children, mother employed. C. S. preferred. Call 1627 W. 12TH ST., evenings, after 6.

WANTED—WILL GIVE HOME AND USE OF PIano to refined woman in exchange for some assistance and part of board. References exchanged. 79474.

WANTED—FIRST-CLASS COOK IN FAMILY OF two adults and maids, with housework, good wage. HOME PHONE 41380.

WANTED—EXPERIENCED JAPANESE GIRL TO care and assist with housework in family of 5 adults in Hollywood; wages $45. Call 576002.

WANTED—WOMAN TO CARE FOR HOUSE AND child six years. Board and small pay. Evenings, 1912 HAWTHORNE ST., Glendale.

WANTED—GIRL TO ASSIST WITH HOUSEWORK and care for two small girls; five rooms. PHONE 60386.

WANTED — YOUNG GIRL OR MIDDLE-AGED woman to assist with housework, good home, wages $25. South Pasadena. PHONE 331108.

WANTED—YOUNG GIRL TO ASSIST WITH CARE of baby and light housework. 856 S. WILTON PLACE. Phone 508837.

WANTED — COMPETENT GIRL BETWEEN 20 and 30 for housework; no family washing. Phone 307414.

WANTED—GIRL TO ASSIST IN HOME WHERE there are children; general housework; no objection to colored girl. Call 1016 W. 46TH ST.

WANTED—COMPETENT COOK, 20 TO 35 YEARS, small family, good pay, no colored. 1711 S. ARDMORE. 72908.

WANTED — WOMAN OR GIRL FOR GENERAL housework, small family in country, near Los Angeles. Phone WEST 5403.

WANTED — RELIABLE COLORED WOMAN AS cook; good wages. Phone 1021 Main.

WANTED — AN EXPERIENCED CHAMBERMAID. References required. 801 S. HOPE. Main 6807.

WANTED—EXPERIENCED GIRL FOR GENERAL housework and cooking. PHONE 71908.

Hotel, Restaurant, Club.

WANTED—EXPERIENCED WAITRESS, STEADY place, $6.50 per week. EWEN'S CAFE, 248 S. Spring.

WANTED — CHAMBERMAID. STILLWELL HOTEL, 838 S. Grand.

WANTED—EXPERIENCED WAITRESS. HOTEL WESTMOORE. Phone 10051.

WANTED — EXPERIENCED WAITRESS. APPLY KING EDWARD HOTEL.

WANTED—FEMALE PANTRYMAN. APPLY AT BOOS BROS.,

Classified Liners.

TO LET—HOUSES—
Furnished and Unfurnished.

Furnished.

TO LET—ALL CLASSES OF VERY DESIRABLE HOMES. EVERY SECTION OF LOS ANGELES, FOOTHILL AND SEASIDE DISTRICTS. FURNISHED AND UNFURNISHED. EVERY PROPERTY WORTH LOOKING AT. LISTED IN INTELLIGIBLE AND CONDENSED FORM IN OUR WEEKLY RENTAL BULLETIN, "Only issue of the kind in Los Angeles," CONTAINING MUCH VALUABLE INFORMATION, MAP OF CITY, ETC. IN ADDITION, TO LIST OF HOUSES, GIVEN YOU WITHOUT CHARGE, WHICH, TOGETHER WITH PERSONAL ATTENTION FROM COURTEOUS, EXPERIENCED EMPLOYEES, MAKES HOUSE HUNTING MUCH EASIER, COME DIRECT TO AN ESTABLISHED RENTAL FIRM AND SECURE JUST WHAT YOU WANT WITH LEAST TROUBLE AND DELAY. WRIGHT-CALLENDER-ANDREWS CO., Managers Rental Properties and Estates, 403 S. Hill st., Wright & Callender Bldg.

TO LET—
PRIVATE HOMES
FURNISHED UNFURNISHED
Not a long printed list but individual attesting given every inquiry. The best houses, bungalows, flats or apartments, selected for you to choose from.

HOUSES AND BUNGALOWS, APARTMENTS AND FLATS

SPECIALIZING IN THE DESIRABLE WEST SIDE DISTRICTS
Wilshire, Westlake, Hollywood, Beverly Hills, W. Adams and W. Adams Heights, and the Southwest.
F. M. WHELEY, MANAGER RENTAL DEPT., GILLIS & LACEY, 605-9-10 HAAS BLDG., Bdwy. 2556. SEVENTH AT BROADWAY.

TO LET—ATTRACTIVE HOME OF 7 ROOMS, beautifully furnished, in fine location, everything first-class condition, located 2582 WEST 8TH ST., between Alvarado and Arapahoe sts. Rent $70. Apply 2377 SCARFF. Phone West 1102.

TO LET—FURNISHED, $18 MONTH, BUNGALOW apartment, front room, dining-room, kitchen, screen sleeping porch, bath, no children. Garage. 1602 W. JEFFERSON. West 5786.

TO LET—COMPLETELY FURNISHED 7-ROOM, 2-story house, nice yard and garage. 2817 HOBART BLVD. Call 60358.

TO LET—FURNISHED AND WIFE OF REFINEment to share beautifully furnished bungalow, W. Adams district. Call 2056 20TH ST.

TO LET—$70, 5-ROOM WELL-FURNISHED HOME, first-class neighborhood, piano, fruit trees, garage. 2630 HALLDALE AVE. Phone owner, 64029.

TO LET—MODERN COTTAGE FOR 2 ADULTS, newly decorated, furnished; $20. Also one block west Echo Park. 1727 BELLEVUE AVE.

TO LET — HOUSEKEEPING FLATS AND real estate call MRS. EPHLIN, 0419 Hollywood Blvd. Holly 384; 570847.

TO LET—$70, 5-ROOM WELL-FURNISHED HOME, first-class neighborhood, piano, fruit trees, garage. 2630 HALLDALE AVE. Phone owner, 64029.

TO LET—MODERN COTTAGE FOR 2 ADULTS, newly decorated, furnished; $20. Also one block west Echo Park. 1727 BELLEVUE AVE.

TO LET — 6-ROOM MODERN BUNGALOW, $30 per mo.; water paid. 2033 LA SALLE AVE. Call before 12 today; Phone 77723. Owner, $230 11th ave.

TO LET—NEW 4-ROOM BUNGALOW, 222 W. 67TH PLACE. Hardwood floors, disappearing beds, bedroom, walls decorated, garage, adults.

TO LET — 7-ROOM UNFURNISHED BUNGALOW, with garage, excellent condition, good neighborhood. 2040 W. 28TH ST. Phone West 8217.

TO LET — 7-ROOM HOUSE, LARGE GARAGE and chicken run; 2 car lines; rent $37.50. Hartzell and Figueroa, $30, water paid. MAIN 7259, 24807.

TO LET—BEAUTIFUL RESIDENCE, W. ADAMS district, 10 rooms, 3 baths; also 5 baths in garage, $100. Call 23406.

TO LET—NEW, 7 ROOMS, HARDWOOD FLOORS, fireplace, Hoosier cabinet, etc., $35, near College and schools. 534 W. AVENUE 33.

TO LET—4-ROOM COTTAGE, $14. WATER PAID. Call 612 MAPLE AVE. R. D. LIST, 1021 Central Bldg. 61888.

TO LET—MODERN 5-ROOM BUNGALOW AND garage, sleeping porch, 4411 MONROE ST., 2 blocks east State Normal school. $20.

TO LET — STRICTLY MODERN 6-ROOM SWISS chalet, with garage, very reasonable to reliable parties. PHONE 31375.

TO LET—MODERN 7-ROOM BUNGALOW WITH cement garage and driveway on beautiful street; $50. 4288 W. 60TH ST. Phone 60358.

TO LET—5-ROOM HOUSE AND GARAGE, ALL improvements, $45 per month. Inquire Mendenhall & Bartels Clark, Altadena.

TO LET — 4-ROOM COTTAGE AND GARAGE, close in, rent $14. 1049 BYRAM ST., near 11th.

TO LET—HOUSE NEAR LINCOLN PARK, AL80 southwest. OSCAR MILLER, Security Bldg.

TO LET — NINE-ROOM RESIDENCE, HOLLYwood, large grounds. Owner, MAIN 4393.

TO LET — MODERN 6-ROOM BUNGALOW, GArage, $20, water extra. 1348 W. 59TH ST.

TO LET—MODERN 5-ROOM BUNGALOW, Bimini car. Phone 53306, afternoons.

TO LET—BEACH PROPERTY—
Furnished and Unfurnished.

TO LET—5-ROOM SANTA MONICA HOME, COMplete, furnished, 5 bedrooms. 1134 THIRD ST. 62848.

TO LET—MODERN COTTAGE, HERMOSA BY week or month. Phone 13226. OSCAR MILLER.

TO LET—LONG BEACH TENT CITY, HOUSEkeeping tents, on beach; ideal for vacation.

TO LET—OR LEASE—
Miscellaneous.

TO LET—DAIRY, COMPLETELY EQUIPPED, cow in motion, Brooklyn and Ford Ave. 874-7109 LE. BOX 206.

TO LET — FINE INDIVIDUAL GARAGE, $2.50 per month. 1244 S. WABASH AVE.

TO LET—OR LEASE—
Stores.

TO LET—
STORE ON BROADWAY. LOCATED IN THE MASON OPERAHOUSE BLDG. CAN BE LEASED FOR A REASONABLE SUM. FOR FURTHER INFORMATION CALL AT ROOM 215 MASON OPERAHOUSE BLDG., OR PHONE MAIN 1945. 11844

TO LET—WANT OFFER, STORE, 211 N. BROADway, opposite Hall of Records. THE McCARTHY COMPANY, 631 Union Oil Bldg. 65739

TO LET—NICE STORE IN FIRST-CLASS CONDItion, opposite city market, the only location for dying store or rubber company. Apply 912 SAN PEDRO ST.

TO LET—SAMPLE ROOM AND DESK SPACE, $10; just outside the trafic ordinance. 219 E. NINTH ST.

Offices.

TO LET — DANDY COMPLETELY FURNISHED OFFICE, TELEPHONE AND GIRL TO ANSWER SAME. RENT ONLY $20; THIS IS CERTAINLY A SNAP. THINK OF IT. PERMANENT AND ALL TO YOURSELF. MR. COOPER, 200 Merritt Bldg., Wright & Callender Bldg.

TO LET—AUCTION, TODAY, 10 A.M., 3416-18 S. MAIN. 25 LARGE AXMINSTER WILTON rugs, small rugs, 2 old ivory bedroom sets, brass beds, twin beds, complete, baby cribs, steel springs, new and used mattresses, pillows, genuine and sanitary leather, fumed oak, wicker rockers 150 new pictures, framed and unframed, library tables, drop-head sewing machines, 2 tailor machines, 2 Acme adjustable dress forms, curtains, drapes, bungalow and kitchen ware, new white canvas couch, new porch swing, lot new granite, tin, glassware, invalid linoleum, gas ranges, heaters. No reserve. Everybody come. KEMP & SON, EXPERT AUCTIONEERS.

TO LET—
AUCTION, FRIDAY, SEPT. 20, 10 A.M., 1021 S. BURLINGTON AVE. Regular daily auction sale of high grade, medium and cheap furniture and furnishings, from an aristocratic Los Angles home. Including nine extra fine curtain, drapes, mahogany pieces, Wilton rugs, glassware, dining set, fancy brica-brac and Victor phonograph, case and records; everybody welcome whether you buy or not. Hot lunch at noon. Remember the highest bidder takes them at all our sales regardless of the price. COL. C. J. CALHOUN, Auctioneer. 21940.

TO LET—FURNISHINGS BEAUTIFUL HOME, everything best; leather and upholstered pieces, period, ivory, rugs, mattresses, player piano; bargain; sacrifice. 2822 ELLENDALE PLACE, Cor. 29th.

TO LET—THE TRASH BURNER THE FIRE inspector told you to get—application type Victor; very fine burner, $2.50. 49 high-wheel ballbearing lawn mower, $3.50. FORREST'S STOVE RANGE AND LAWN MOWER WORKS, 3620-28 S. Vermont. West 4831

TO LET—REPAIRS FOR EVERY LAWN MOWer, stove and engine. Expert stove repairing; lawn mower grinding a specialty. FORREST'S STOVE RANGE AND LAWN MOWER WORKS, 3620-28 S. Vermont. West 4831.

TO LET—$28 GAS RANGE, GUARANTEED, delivered, connected, $12.50; $5 lawn mower, cuts grass like new, guaranteed; delivered, connected, $3. FORREST'S, 3620 S. VERMONT. West 4831.

TO LET—MISSION DINING-ROOM SET, GAS range, stove, desk, chairs, tables, kitchen utensils, fixtures. 2nd floor, not call Sunday. 2124 E. 3RD ST. Boyle 918.

TO LET—WHITE BREAKFAST SET, REED and leather seat rockers, $4 bed, complete, $10; ball runner, $5; Vulcan range, $10. 2821 MAGNOLIA, W. Adams car.

TO LET—AT A SACRIFICE, FURNITURE OF home, 5 rooms, sell complete or separately. Phone 577227.

Wanted.

WANTED—FURNITURE AND RUGS. Want to purchase in fair-sized quantities from 2 to 50 rooms, cash or auction sale proceeds. We pay cash and take the goods. Furniture is high now. We can pay a good price, and let the hall run indefinitely. LOU SKEELS, 1436 South Main. Phone Pico 466.

WANTED—REED & HAMMOND, GENERAL AUCtioneers, 1053-55 S. Main st., near 11th. Oldest and largest auction house in the West. Experts in every branch of auction work. Watch our ads and attend the big sales. Cash advanced on consignments, or will buy for cash. For all information call up 28545. BROADWAY 2883.

WANTED—SAY, GEORGE, WE ARE GOING OVER to Ascot Park; we make the BIG OFFER. If you have HOUSEHOLD GOODS or FURNITURE TO SELL, PERCY H. CLARK, talk. We meet and beat all comers when it's buying furniture. NASH pays CASH. Phone 21969.

WANTED—HIGHEST CASH PRICES PAID FOR HOUSEHOLD GOODS AND FURNITURE. BE SURE AND CALL ON BEFORE YOU SELL. PHONE 61508.

WANTED—FURNITURE FOR 5 ROOMS, MEDIUM or high-grade; will pay good price for good furniture and rugs; am furnishing a home and cannot afford to pay high prices, but will pay you cash; will consider single pieces. Phone 25083. Ask for MR. BARAK.

WANTED — I NEED AT ONCE ABOUT $5000 worth of good used furniture; will buy in any quantity and pay highest cash prices for 2 to 25 rooms, or separate pieces, such as rugs, carpets, pianos, stoves, chairs, or other furniture. Call us before selling. No dealers. F6106.

WANTED — TO PURCHASE FROM PRIVATE party, complete bungalow furniture, furnishings of 3 to 7 rooms, in good single pieces; chairs, rockers, beds, etc. NO DEALERS. Would like to buy furniture this week; will pay good price; all CASH. Phone SOUTH 1260.

WANTED — IF YOU HAVE ANY HOUSEHOLD goods to sell, phone us. We pay the highest cash price sufficient for 5-room residence. Want high class furniture of any description, especially mahogany, good rugs, few oriental rugs and antiques. PHONE 72393.

WANTED — WANTED — TO BUY FURNITURES from private families in any quantity. Desirable location; cash, no dealers; want removed a few or within 15 days. Tel. 269200. MR. ADAMS.

WANTED—TO PURCHASE OFFICE AND HOUSEhold goods; highest price paid. Be sure and get our offer first. COLGAN'S FURNITURE CO. Main 823.

WANTED — FROM PRIVATE PARTIES ONLY, furniture and rugs for 5 rooms; must be good and clean, will pay spot cash if same can be had at once. Owner, MAIN 4393. 2079 S. Main.

WANTED—FURNITURE AND RUGS OF EVERY description, single piece or entire home. Pay good prices. Will go anywhere. Terms solicited. Address 723 S. FIGUEROA. 568595.

WANTED — AM FURNISHING APARTMENTS, will absolutely pay higher prices for furniture of all kinds; all grades, full houses or single pieces. Spot cash. 72623.

WANTED — FURNITURE AND HOUSEHOLD goods on commission. W. O. TRASK, Auction Sales Co., 345 W. 10th. Bdwy. 1881. Phone 10108; Main 11256.

WANTED—CASH REGISTERS, AND PUMPS—We pay highest prices for second-hand; we repair gas engines and pumps correctly. 1130 S. Main. 07020.

WANTED—5-PHASE, SECOND-HAND A. C. GENerator, between 25 and 100 K.V.A. See JOHNSON, U. S. Electrical Mfg. Co., 3rd and Central.

WANTED—ONE NUMBER 9 GILBERT AND Baker 3-gallon self measuring gas pump, one number 37 garage National cash register. 1330 W. 10TH ST.

WANTED—MACHINERY OF EVERY DESCRIPtion bought and sold. BUTTRESS & M'CLELLAN, 205-207 N. Los Angeles. Bdwy. 8098; A5473.

WANTED — SEVERAL NEW AND SLIGHTLY used Hoosier cabinets; bargains. LOU SKEELS, A. DESK CO., 848 S. Hill st. A2005, Main 2705.

WANTED — FOR CASH OFFICE DESK, $7.50; WORTH $25; leather office chair, $5, worth $15. Big bargains. 547 S. HILL ST.

WANTED — FOR CASH DESK EXCHANGE, GREATEST BARgain in city, used desks, chairs, tables, all sizes, styles, 400 S. A. ST. Tel. Bdwy. 6621

WANTED — SECOND-HAND SHOWCASES; ONE entire floor of bargains. WEBER SHOWCASE AND FIXTURE CO., 310-320 S. Los Angeles st.

WANTED — CHIROPRACTIC OFFICE EQUIPMENT, GOOD AS new. 402 S. LOS ANGELES ST.

WANTED — CHECK WRITERS; ALL MAKES, NEW and used. 325 UNION OIL BLDG. 68247.

WANTED — WE BUY MORE & SELL FOR LESS. SPELLMAN DESK CO., 730 S. Spring. Bdy. 7753.

Typewriters and Supplies—General.

FOR SALE—
TYPEWRITERS RENTED. Nonvisible, 3 months for $6. Visible, 2 months for $10 up. First rental applies on purchase. AMERICAN WRITING MACHINE CO., INC., 716 S. Spring st. 13017. Pico 3959.

FOR SALE—TYPEWRITERS. BOUGHT SOLD REPAIRED. Factory rebuilt typewriters or any terms. All machines guaranteed one year. BARKER BROS. Pico 1840. 724-728 S. Broadway. 10422.

FOR SALE—EXPERT TYPEWRITER REPAIRING, any make, suburban work solicited. Columbia Ribbon, carbons, typewriters. CALIFORNIA, Incorporated, 426 S. Spring. 06558.

FOR SALE — UNDERWOOD #STANDARD TYPEwriter, $55. Address TYPEWRITER, 429 Union League Bldg.

WANTED—TO BUY TYPEWRITERS. ELL CALL and see them. PHONE 64775.

Stamps, Coins, Photos.

FOR SALE—#STAMPS FOR COLLECTORS. HARWOOD, 6737 Hollywood blvd. 579283. (2-6 p.m.)

Sewing Machines.

FOR SALE—SEWING MACHINES, ALSO RENT, exchange, repair. Half price. 756 S. Spring. 06537.

FOR SALE—SEWING MACHINES, ALSO RENT, exchange and repaired. 753 S. GRAND. 04257.

Clothing, Furs, Etc.

FOR SALE—#SPECIAL FUR SALE. 702 S. SPRING. OFFICE 207.

FINE STOCK NEW FALL STYLE FOXES. LYNX, ERMINE, SEAL, MINK, KOLINSKY, ETC. MADE UP AND SKINS. LOW PRICES. PHONE 10922.

FOR SALE—SPLENDIDLY MAGNIFICENT BLACK fox, wonderful, bushy, new fur, large, strong, last, lifetime; left by actress, $17.50. Call any week day, noon, 1 to 2. 1204 S. HILL.

FOR SALE — 2 NEW ARMY OFFICER'S UNIforms, size 38; best materials and workmanship, A. SILVER, 1124 S. Spring.

FOR SALE—ALASKA FURS, SKINS, MADE UP pieces. 901 S. NORMANDIE. Wilshire 1180.

Printing and Office Supplies.

FOR SALE—1000 BUSINESS CARDS, $1.50. 500 bills, letterheads, envelopes, etc., $2. Pico 2233. Panama Printing Plant, 212 Mercantile place.

Agricultural Implements.

FOR SALE—NOTICE, FARMERS AND BLACKsmiths, 875,000 stock of E. M. Davenport Co., implements, plows, tractions, hauling wagons, blacksmith supplies, etc. This stock is new will be sold retail at 25 per cent discount, which means wholesale prices and better. Agents South Bend Empire implements and parts. Surely it will pay you to see us before buying this class of merchandise. Mail orders solicited. 1102 N. Los Angeles st. MAX LIVINGSTON, Prop.

FOR SALE — IMPLEMENTS, RANCH SUPPLIES, gasoline, slightly used; 4 hours' work. Liberal credit. Save 50 per cent on same. No branches. ARNOTT COMPANY, INC. The Yellow Front. Established in 1892. 12-116 S. Los Angeles st.

FOR SALE — ALL KINDS of USED 2-SECOND-HAND farm machinery for sale at SCOTTY'S PLACE, 135 S. L. A.

WANTED—
Miscellaneous.

WANTED—BOOKS BOUGHT—
Highest prices paid for libraries, history, encyclopedias; medical, law, sets of books, fine art works, old books of every description. HOLMES BOOK CO., 233 S. Main. Main 1855. A1808. Bdwy. 1835. Pico 514.

WANTED—"THE LIFE OF HOLMES."

WANTED—ALL SCHOOL BOOKS BOUGHT, SOLD and exchanged. Any book wanted, Occult, Theosophy, Christian Science, Astrology. Medical. THE LOS ANGELES BOOK COMPANY, 115 S. Spring st. Phone 18962.

WANTED—WE PAY HIGHEST CASH PRICES FOR old gold, diamonds, jewelry, silverware, etc. COHN & BRO., 228 Mercantile place. Phone F2620. Est. for 49 years. Also liberal loans.

WANTED—THEATRE CONNECTION—
ON THE TIMES TELEPHONE SWITCHBOARD BY TELEPHONING YOUR SUNDAY ADS FRIDAY OR EARLY SATURDAY. PICO 10091.

WANTED—TO PURCHASE FOR CASH, AT RIGHT price, complete office furniture equipment. Phone 20555 today; ask for LAIRD.

WANTED—500 GUNS AT ONCE. HIGHEST PRICES paid for all kinds of shotguns, rifles, revolvers and hooks. SPORTING GOODS SUPPLY CO., 424 S. Main st., CORNER STORE.

WANTED—I WILL PAY CASH FOR GOOD CANopy-top phaeton, high dashboard. Address N, box 278, TIMES OFFICE.

WANTED—FARM TOOLS, IMPLEMENTS, FARM wagons, harness; buyer will call. FARMERS' TRADING STORE, 2727 E. 1ST ST. Phone 24192.

WANTED—USED QUARTERED OAK SANITARY roll top desk. State make, price, must be reasonable. 508 GRAND BLDG. 13010.

WANTED—BOOKS BOUGHT; AUTO CALLS TO make cash offer or send list. DAWSON'S BOOK SHOP, 518 S. Hill. Phone 63260.

WANTED—CHEAP JOHN'S PAY HIGHEST PRICES men's clothing, tools, firearms, saddles, suit cases. Main 3799. 716 E. FIFTH. Will call.

WANTED—I PAY PAID FOR FEATHER BEDS, 258 SAN PEDRO ST. Main 1196.

WANTED — SIMPLEX IRONING MACHINE. PHONE 877216.

WANTED — GRANDFATHER HALL CLOCK FOR cash. 1014 S. AVENUE 52.

WANTED—MEN'S USED CLOTHING, TOP PRICES paid. Coben, 808½ S. Spring. Pico 634. F2906.

WANTED—TOP PRICES PAID FOR MEN'S AND LADIES' USED CLOTHING; WE NEED A SUPPLY FOR 4 STORES. VERY HIGHEST PRICES PAID. INSTANT AUTOMOBILE SERVICE IN PRIVATE AUTOS. CALL COHEN, 10 YEARS IN BUSINESS IN LOS ANGELES. 803½ S. 807 S. SPRING. 111 E. 7TH. 204 W. EIGHTH. PICO 634. F2906. CALL COHEN FOR TOP PRICES.

WANTED—USED CLOTHING—
Positively highest prices paid for cast-off clothing. Will call anywhere at any time, by private auto. Call or drop postal. C. H. EDELEMAN, Bdwy. 4685. A3070. 558 Maple ave., 243 E. Sixth st.

"SPECIAL ATTENTION." "CLOTHING."
Wanted—ABSOLUTELY THE HIGHEST PRICES PAID for used clothing. Call us up and convince yourself. We call everywhere. "LARGEST DEALERS ON THE COAST." ROUSE BROS., 201-3 W. 2nd st. A5080; Broadway 3209.

WANTED—USED CLOTHING BRINGS GOOD MONey these war times. Get our offer and convince yourself that we pay higher prices for used clothing than anyone in city. Pico 3806. 218 W. 1ST.

WANTED—CLOTHING, H. A. SEYMORE, THE American dealer, pays highest prices for ladies', children's and men's used clothing. BROADWAY 8380. Will call; all dealings confidential.

WANTED—USED CLOTHING, AMERICAN BUYER. LIBERTY CLOTHING SHOP. Big prices. Will buy anything. 208½ S. BEAUDRY. Bdwy. 7559.

WANTED—BEST PRICES PAID FOR MEN'S USED clothing; bring them in. 631 W. 9th, nr. Hope.

Diamonds and Jewelry.

WANTED—DIAMONDS, DIAMONDS, DIAMONDS! When disposing of your diamonds it is to your advantage to see me. I will positively pay the highest cash prices. Private offices, courteous treatment.
J. C. FERGUSSON,
206-7 Haas Bldg., 7th and Broadway. Phone 60516.

WANTED—DIAMONDS.

HIGHEST PRICES PAID FOR YOUR DIAMONDS AND JEWELRY.
Also if you have diamonds or jewelry in pawn, anywhere in U. S., which you are unable to redeem, I will buy your tickets and pay you what they are worth.
T. J. HINDIN, 309 UNION OIL BLDG., Seventh and Spring. Phone 06119.

WANTED — DIAMONDS, DIAMONDS, ANY AMT. Also jewelry, old gold, pearls, silverware, furs; all other valuable articles. Highest prices paid. Courteous, fair treatment and confidence are our business policies; private rooms for your convenience. Quick action. Reference.
MARKWELL & CO.,
200 Citizens National Bank Bldg., Fifth and Spring sts. Phone A5702

WANTED — DIAMONDS. DIAMONDS. DIAMONDS. Highest cash price paid for yours. Make me prove it.
WILLIAM T. BURKHART,
420 S. Broadway. Room 928.

WANTED—WE PAY 15 PCT. MORE FOR YOUR diamonds, old jewelry, antiques and silver; gift suggestions received before you call. FRANKS GEM CO., 214 W. 6th st. Hayward Hotel Bldg.

WANTED—DIAMONDS IN ANY QUANTITY; ALSO old gold, silver and platinum. Highest prices. Take teeth of any kind; before you sell see us. PALACE GEM JEWELRY CO., 308 W. 7th st.

WANTED—WE BUY DIAMONDS. ALSO LOAN ON them what others sometimes pay to buy. KUHEL, 209-7 Stimson Bldg., third and Spring.

WANTED—DIAMONDS, OLD GOLD AND JEWELry. I pay the most money in the city. I. JOEL, 335 W. Third st., near Broadway.

WANTED—DIAMONDS, GEMS, GOLD SILVERware, antiques, etc., for cash. CROUCH CO., Mfg. Jewelers, Est. 1906. 758 S. Hill.

WANTED—FOR CASH, DIAMONDS, GOLD AND silver. PROVIDENT LOAN ASSN., 720 S. Spring.

WANTED—DIAMONDS, GOLD, SILVER. OLD GOLD, highest prices paid. ROBBINS, 607 S. Spring.

WANTED—THE BEST DIAMOND $50 WILL BUY. 1000 TIMES OFFICE. Pasadena.

WANTED—DIMDS., JEWELRY, OLD GOLD, SILver. Peerlin Jew. Co., 320 W. 7th. 341 S. spg.

SWAPS—
All Sorts.

FOR EXCHANGE—40 ACRES GOVERNMENT OIL land, California, for $50 Liberty bond. Investigate. Address T, box 486, TIMES BRANCH OFFICE.

FOR EXCHANGE—DENTAL WORK, WANT FURniture, rugs or typewriter. Address D, box 468, TIMES BRANCH OFFICE.

FOR EXCHANGE—ORANGE GROVE IN RIVERSIDE county, clear, cost $1800, for auto, diamonds or what? Phone SOUTH 1881.

FOR EXCHANGE—TWO-WHEEL TRAILER; WANT 4-323 tires, ranch tools. 15191.

AUTOMOBILES, ETC.—
Miscellaneous.

Automobiles for Sale.

FIRST PACIFIC COAST—
USED CAR EXHIBITION
WILLYS-OVERLAND PACIFIC CO.
FREE ADMISSION.
Starts Sept. 23. Open nights.
Buy your car before the price goes up. Many models. All makes.
1228 SOUTH OLIVE.

"NOTICE"—I AM MOVING TO "846 SO. OLIVE ST." (Formerly Los Garage.) My telephone number is "Main 4610." I have a fine bunch of Stell and Jr. "Fords" for sale. You all know the rest. Yours truly, "BARNEY SNYDER."

FOR SALE—STEARNS-KNIGHT SIX-CYLINDER, 7-passenger; in very best condition, would make fine stage car, best car built for hard service.
LYNN C. BUXTON,
1160 S. Figueroa.

1918 OVERLAND TOURING—
40 horsepower, fully painted, completely equipped. Car looks and runs like new. A fine car at reasonable price.
WILLYS-OVERLAND PACIFIC CO.,
Used Car Dept. 1228 S. Olive.

FORD SPEEDSTER—
Perfect shape.
White wheels. Will sell cheap.
HEINIE'S,
1914 South Main st.

FOR SALE—1917 BUICK—
Special top with plate glass in back and sides, machine newly painted; looks and runs like a new car; everything in good mechanical condition, good tires. See FRED P. HUGHES, Main 9040.

GET IN AHEAD—
TELEPHONE YOUR SUNDAY ADS TO THE TIMES FRIDAY OR EARLY SATURDAY. PHONES PICO 700-10091.

FORD, 1915 OPEN DELIVERY, THOROUGHLY overhauled, new rear end, fully guaranteed; terms.
MORAN & McMENAMY, 1424 S. Main.

CHALMERS 1916, 7-PASS., IN EXTRA GOOD condition; good tires and paint. Can be sold for $750. Call early if you want to get it. 961 S. OLIVE ST.

FOR SALE—1915 FORD, RUNNING CONDITION, with few extras; delivery body; good tires all around. No agents. 929 E. FIRST. Bdwy. 8492. Sunday South 51508.

1917 OAKLAND TOURING, $850—
Original finish, good tires. Fine condition mechanically. Come talk with original purchaser. 1068 S. OLIVE ST.

FORD SPEEDSTER, WITH WHITE REAR END, perfectly equipped, guaranteed; terms.
MORAN & McMENAMY, 1424 S. Main.

CADILLAC—5-PASS., 6 CORD TIRES, IN A1 condition. Bargain. See MR. TURNER, 742 S. Olive st. Main 6416.

LATE MODEL FORD, JUST LIKE NEW; HAS shock absorbers and new $125 starting and lighting system, $575. PHONE 70603.

IT'S A DODGE, WITH ORIGINAL PAINT; SPEcial for used clothier. Call us up and convince yourself. We call everywhere. "LARGEST DEALERS ON THE COAST." ROUSE BROS., 201-3 W. 2nd st. A5080; Broadway 3209.

WANTED—USED CLOTHING BRINGS GOOD MONey these war times. Get our offer and convince yourself that we pay higher prices for used clothing than anyone in city. Pico 3806. 218 W. 1ST.

WANTED—CLOTHING, H. A. SEYMORE, THE American dealer, pays highest prices for ladies', children's and men's used clothing. BROADWAY 8380. Will call; all dealings confidential.

WANTED—USED CLOTHING, AMERICAN BUYER. LIBERTY CLOTHING SHOP. Big prices. Will buy anything. 208½ S. BEAUDRY. Bdwy. 7559.

WANTED—BEST PRICES PAID FOR MEN'S USED clothing; bring them in. 631 W. 9th, nr. Hope.

Diamonds and Jewelry.

WANTED—DIAMONDS, DIAMONDS, DIAMONDS! When disposing of your diamonds it is to your advantage to see me. I will positively pay the highest cash prices. Private offices, courteous treatment.
J. C. FERGUSSON,
206-7 Haas Bldg., 7th and Broadway. Phone 60516.

WANTED—DIAMONDS.

HIGHEST PRICES PAID FOR YOUR DIAMONDS AND JEWELRY.
Also if you have diamonds or jewelry in pawn, anywhere in U. S., which you are unable to redeem, I will buy your tickets and pay you what they are worth.
T. J. HINDIN, 309 UNION OIL BLDG., Seventh and Spring. Phone 06119.

WANTED — DIAMONDS, DIAMONDS, ANY AMT. Also jewelry, old gold, pearls, silverware, furs; all other valuable articles. Highest prices paid. Courteous, fair treatment and confidence are our business policies; private rooms for your convenience. Quick action. Reference.
MARKWELL & CO.,
200 Citizens National Bank Bldg., Fifth and Spring sts. Phone A5702

WANTED — DIAMONDS. DIAMONDS. DIAMONDS. Highest cash price paid for yours. Make me prove it.
WILLIAM T. BURKHART,
420 S. Broadway. Room 928.

WANTED—WE PAY 15 PCT. MORE FOR YOUR diamonds, old jewelry, antiques and silver; gift suggestions received before you call. FRANKS GEM CO., 214 W. 6th st. Hayward Hotel Bldg.

WANTED—DIAMONDS IN ANY QUANTITY; ALSO old gold, silver and platinum. Highest prices. Take teeth of any kind; before you sell see us. PALACE GEM JEWELRY CO., 308 W. 7th st.

WANTED—WE BUY DIAMONDS. ALSO LOAN ON them what others sometimes pay to buy. KUHEL, 209-7 Stimson Bldg., third and Spring.

WANTED—DIAMONDS, OLD GOLD AND JEWELry. I pay the most money in the city. I. JOEL, 335 W. Third st., near Broadway.

WANTED—DIAMONDS, GEMS, GOLD SILVERware, antiques, etc., for cash. CROUCH CO., Mfg. Jewelers, Est. 1906. 758 S. Hill.

WANTED—FOR CASH, DIAMONDS, GOLD AND silver. PROVIDENT LOAN ASSN., 720 S. Spring.

WANTED—DIAMONDS, GOLD, SILVER. OLD GOLD, highest prices paid. ROBBINS, 607 S. Spring.

WANTED—THE BEST DIAMOND $50 WILL BUY. 1000 TIMES OFFICE. Pasadena.

WANTED—DIMDS., JEWELRY, OLD GOLD, SILver. Peerlin Jew. Co., 320 W. 7th. 341 S. spg.

SWAPS—
All Sorts.

FOR EXCHANGE—40 ACRES GOVERNMENT OIL land, California, for $50 Liberty bond. Investigate. Address T, box 486, TIMES BRANCH OFFICE.

FOR EXCHANGE—DENTAL WORK, WANT FURniture, rugs or typewriter. Address D, box 468, TIMES BRANCH OFFICE.

FOR EXCHANGE—ORANGE GROVE IN RIVERSIDE county, clear, cost $1800, for auto, diamonds or what? Phone SOUTH 1881.

FOR EXCHANGE—TWO-WHEEL TRAILER; WANT 4-323 tires, ranch tools. 15191.

AUTOMOBILES, ETC.—
Miscellaneous.

Automobiles for Sale.

FIRST PACIFIC COAST—
USED CAR EXHIBITION
WILLYS-OVERLAND PACIFIC CO.
FREE ADMISSION.
Starts Sept. 23. Open nights.
Buy your car before the price goes up. Many models. All makes.
1228 SOUTH OLIVE.

"NOTICE"—I AM MOVING TO "846 SO. OLIVE ST." (Formerly Los Garage.) My telephone number is "Main 4610." I have a fine bunch of Stell and Jr. "Fords" for sale. You all know the rest. Yours truly, "BARNEY SNYDER."

FOR SALE—STEARNS-KNIGHT SIX-CYLINDER, 7-passenger; in very best condition, would make fine stage car, best car built for hard service.
LYNN C. BUXTON,
1160 S. Figueroa.

1918 OVERLAND TOURING—
40 horsepower, fully painted, completely equipped. Car looks and runs like new. A fine car at reasonable price.
WILLYS-OVERLAND PACIFIC CO.,
Used Car Dept. 1228 S. Olive.

FORD SPEEDSTER—
Perfect shape.
White wheels. Will sell cheap.
HEINIE'S,
1914 South Main st.

FOR SALE—1917 BUICK—
Special top with plate glass in back and sides, machine newly painted; looks and runs like a new car; everything in good mechanical condition, good tires. See FRED P. HUGHES, Main 9040.

GET IN AHEAD—
TELEPHONE YOUR SUNDAY ADS TO THE TIMES FRIDAY OR EARLY SATURDAY. PHONES PICO 700-10091.

FORD, 1915 OPEN DELIVERY, THOROUGHLY overhauled, new rear end, fully guaranteed; terms.
MORAN & McMENAMY, 1424 S. Main.

CHALMERS 1916, 7-PASS., IN EXTRA GOOD condition; good tires and paint. Can be sold for $750. Call early if you want to get it. 961 S. OLIVE ST.

FOR SALE—1915 FORD, RUNNING CONDITION, with few extras; delivery body; good tires all around. No agents. 929 E. FIRST. Bdwy. 8492. Sunday South 51508.

1917 OAKLAND TOURING, $850—
Original finish, good tires. Fine condition mechanically. Come talk with original purchaser. 1068 S. OLIVE ST.

FORD SPEEDSTER, WITH WHITE REAR END, perfectly equipped, guaranteed; terms.
MORAN & McMENAMY, 1424 S. Main.

CADILLAC—5-PASS., 6 CORD TIRES, IN A1 condition. Bargain. See MR. TURNER, 742 S. Olive st. Main 6416.

LATE MODEL FORD, JUST LIKE NEW; HAS shock absorbers and new $125 starting and lighting system, $575. PHONE 70603.

IT'S A DODGE, WITH ORIGINAL PAINT; SPEcial for used clothier. Call us up and convince yourself. We call everywhere. "LARGEST DEALERS ON THE COAST." ROUSE BROS., 201-3 W. 2nd st. A5080; Broadway 3209.

1917 MONROE ROADSTER, JUST OVERHAULED, small operating expense. W. B. MANSFIELD, 1722 Cahuenga.

FOR SALE—LATEST MODEL 1917 5-PASSENGER BUICK, RUN 5000 MILES; GOING TO WAR. TERMS. CALL WEST 4072.

FOR SALE—LATE MODEL STEARNS-KNIGHT, driven only 6000 miles; must sell at once. Address TIMES AGENT, Monrovia, Cal.

CHALMERS TOURING CAR, IN FINE CONDItion; only $585. Price will be down after 6 o'clock evenings. 3131 HALLDALE AVE. West 3261. A bargain at the price.

FOR SALE—1916 FIAT LIMOUSINE, A-1 CONDItion. Good rubber and new paint. Can be seen at 500 S. FLOWER.

FOR SALE — OVERLAND, KING 8 TOURING, PERFECT, in every equipment, take roadster part pay. TEL. 15191.

FORD, 1917 TOURING, SEAT CUT FOR SLEEPing, fully guaranteed; terms.
MORAN & McMENAMY, 1424 S. Main.

1918 FORD TOURING, DEMOUNTABLE RIMS, like new. See MR. TURNER, 742 S. Olive st. Main 6416.

1916 OLDSMOBILE ROADSTER IN A1 CONDItion. This is a bargain. Call LANSDOWNE, 60061, or 73959 after 6 o'clock.

FOR SALE—FIAT, 55, POWERFUL HIGH-CLASS touring car, in fine condition, will be sold cheap. 1228 SOUTH OLIVE AVE.

1918 FORD TOURING, RUN 400 MILES. Electric starter, demountable rims, shocks abs., etc. W. B. MANSFIELD, 1722 Cahuenga ave. 579353.

1917 HUDSON TOURING, A1 SHAPE, $900 BElow market price. W. B. MANSFIELD, 1722 Cahuenga ave. 579353.

FOR SALE—1917 CHEVROLET, 490, TOURING; first-class shape; $300 cash or Liberty bonds. See Engineer, HOLLINGSWORTH BLDG. Phone 10717.

1918 FORD COUPE. ELECTR

...ified Liners.

AUTOMOBILES, ETC.—
Miscellaneous.
Automobiles for Sale.

FIRST PACIFIC COAST—
USED CAR EXHIBITION.
WILLYS OVERLAND PACIFIC CO.
FREE ADMISSION.
Starts Sept. 23. Open e...

Buy your car before the price goes up. Many models.
1228 SOUTH OLIVE.

...ER CAR SOLD ON COMMISSION, SPOT CASH before selling; bring car to ...

...AY CASH OR SELL FOR ...ERICAN, 1216 S. Main.

...ERY CONDITION, SPOT ...ASH; 1 Studebaker, 1 Chandler, 1 Cadillac, 1 Hudson, 1 Oldsmobile, 1 Buick, 1 Overland, 1 Ford; ...ERICAN AUTO EXCHANGE.

...ER CHANDLER OR HUD...WILSHIRE DISTRICT ...ON CASH OR TRADE. ...ONE AT ANY CONDITION; ...ASH OR TRADE. Call BOYLE 4041.

...ASH FOR ALMOST DAILY ...ASH OR TRADE. PICO 2139.

...ERY CONDITION; WILL ...ADE. 7242.

...ERY CONDITION IN ANY CONDI...ASH OR TRADE. 4047.

...ASH FOR OLD AUTOMOBILES, ...ANY MAKE. PHONE 1212. 940...

...ASH FOR ANY MAKE OR CON...DITION. 1127 E. 11th and Olive sts.

Automobile Tires.

...ANY tube blow-out received ...ING this week to demonstrate ...ERICAN vulcanizing and ...VULCANIZING & RUBBER CO.

...ES, AND RIMS (BOTH) ...ASH. 4138.

Painting, Repairing, Etc.

...PORTS $20
...SIDE AND LIGHT $2.50
...REPAIR DRESSING, $1 QT.
...ERICAN AUTO PAINT CO.
...AST MAIN 2200W

...50c PER HOUR.
...pending of story description; ...ERICAN Top Shop, 1127 ...L 8 Figueroa. Phone 52401.

...ERAL, FIRST-CLASS JOB, ...ERICAN Top Shop, 1127 ...ifty street. Repair Shop.

...ING OR TRIMMING TOO ...ERICAN SUPERIOR AUTO ...L Main. 20777.

Autos for Hire.

...WITHOUT DRIVERS.
...Coffee & Sec. 6. Studebaker ...Fords and other cars to rent by ...ek or month. Lowest rates. ...ERICAN RENT CO., 944 S. Grand.

...ERICAN RENT-A-CAR CO. ...ERICAN cars for hire without ...ERS. 1015 S. Olive st. 1234 S.

Automobiles Trucks and Trailers

4-TON WINDSOR, $1800.

A real bargain for somebody. Good ...ect except rear tires. See owner, 23 W. ...ond st.

1918 CHEVROLET DELIVERY—
Latest model car with enclosed ...dy and side curtains; run only a few ...ousand miles; guaranteed like new. ...ALBERTSON MOTOR COMPANY, ...ERICAN Dealers. 1111 S. Main and Hope.

ONE-TON FORD AUTO CAB for ...Chain and shaft drive. ...ERICAN Motor Car Co., 1726 S. ...ERICAN.

FOR SALE—TWO-TON AUTO CAB, ...ERICAN make, in perfect ...ning condition. Cheap for cash. ...ERICAN Motor Car Co., 1726 S. ...ERICAN.

FOR SALE OR RENT—TRAILERS, ...ERICAN make, for ...ERICAN Auto Work, 317 ...ERICAN.

1914 FORD, LIGHT DELIVERY, ...ERICAN, for ...ERICAN; ...ERICAN.

HEAVY HAULING OUR SPECIALTY; ...ERICAN loads and long trips; ...ERICAN Co., 1726 S. Main.

TRAILERS CHEAP!!! 1 ton, 2 ton, ...ERICAN for front; 1 ton, ...ERICAN for rear. ...ERICAN Auto Co., 1100 CENTRAL AVE.

L. A. ST., where ...ERICAN.

Automobiles for Exchange.

WILL TAKE MOTORCYCLE or ...ERICAN truck, delivery ...ERICAN, in ...ERICAN condition, ...ERICAN; ...ERICAN.

WANT PARTY TO BUILD FRICK'S ...ERICAN; ...ERICAN.

Automobiles Wanted.

NOTICE— CASH FOR AUTOS

WE HAVE THE CASH FOR ANY ...AUTOMOBILE, POSITIVELY. ...ERICAN; ...ERICAN. WE KNOW WHAT YOU ...ERICAN; ...ERICAN.

1923 S. GRAND AVE.

WANTED—I HAVE THE CASH FOR ...ERICAN; ...ERICAN; ...ERICAN.

WANTED—CASH FOR ...ERICAN; ...ERICAN.

WANTED—CASH FOR ...ERICAN; ...ERICAN.

WANTED—CASH FOR

THE CITY
AND ENVIRONS.

W.C.T.U. to Meet.

Members of the Los Angeles Central W.C.T.U. will meet at 2:30 p.m. today at No. 301 North Broadway.

On Conditions in Russia.

Pastor William Fetler of Petrograd, a former exile in Siberia, will speak at the Bible Institute at 2 p.m. today on "Conditions in Russia."

To Serve Dinner.

Stanton Woman's Relief Corps will serve dinner at noon today in Patriotic Hall. The Red Cross Auxiliary of the corps will have an all-day meeting.

To Sales Managers.

George H. Knox of Des Moines will speak on "Success and Failure" at a meeting of the Sales Managers' Association, Monday evening, at the Sierra Madre Club.

To Be Honor Guests.

Members of Columbia Circle, No. 24, Ladies of the G.A.R., will be guests of honor at a meeting of the Patriotic Mothers of Sons in Service, Monday afternoon, in the Broadway Department Store auditorium.

To Michigan Folk.

Justice Frank S. Forbes will speak on "The Makers of California" at the picnic reunion of the Michigan Association tomorrow in Sycamore Grove. Councilman True and C. H. Parsons will speak also.

Dr. Scherer to Speak.

Dr. James A. B. Scherer, president of Throop College of Technology, will speak on "Behind the Lines with Uncle Sam" at a meeting of the City Club at noon tomorrow in the Broadway Department Store Cafe.

At Cahuenga Branch Library.

City Librarian Perry and Dr. Louis Thurber Guild will be the speakers at an entertainment to be given this evening at the Cahuenga Branch Library to celebrate the wiping out of the debt on the library's piano. There will be a special musical programme.

To Credit Men.

Newman Essick, vice-president of the California Savings and Commercial Bank, will speak on the "Soldiers' and Sailors' Moratorium Act" at a meeting of the Credit Men's Association at the Alexandria, Tuesday evening. Joseph Scott will also speak on his experiences in France.

To Rotarians.

Rev. William Fetler, director-general of the Russian Missionary and Educational Society, and editor of "The Friend of Russia," and Dr. David Starr Jordan, chancellor of Stanford University, will speak at the noonday luncheon of the Rotary Club at No. 741 South Broadway, today. Dr. Jordan will speak on "Perversion of Germany."

For Home Guards.

Permission was granted yesterday afternoon by the War Donations Bureau to the Nineteth Company, California Home Guards, commanded by Capt. H. D. Esterbrook, to give a benefit dance for the company, tomorrow evening on Olive street, between Sixth and Seventh streets. The proceeds will go to buy equipment.

At State Normal School.

Saturday classes in various subjects will be offered at the State Normal School, beginning today. In addition, late afternoon courses will be offered. Among the courses will be war mathematics, music, nature study, literature of democracy, book-keeping, stenography, household physics, chemistry, millinery, agriculture, folk dancing, dietetics and English.

Dr. Jordan to Speak.

Dr. David Starr Jordan will lecture at 3 p.m., Sunday in the auditorium of Polytechnic High School, Grand avenue and Washington street, under the auspices of the Woman's Committee, State Council of Defense, on "Pan-Germanism." Community singing led by members of the glee club and orchestra will precede the lecture. Dr. Jordan will speak in the morning at Riverside and in the afternoon at Long Beach.

Advertising Club Meeting.

With the newly-elected vice-president of the Advertising Club of Los Angeles, Don Francisco, as chairman, the Round-table Committee of the club will hold its first meeting of the fall at the Clark this noon. N. L. Lucius of the Chicago Tribune will talk on the merchandising service of his paper. The members of the Round-table Executive Committee are: Chairman, Don Francisco; assistant chairman, A. O. Jaeger; secretary-treasurer, Ralph Stutzman; programme, Paul Watrous; propaganda, Carl A. Bundy; attendance, H. M. Rosine, and library, E. Maynard Harrison.

At Castle Sans Souci.

A dance for men in uniform and civilians will be given tomorrow evening at Castle Sans Souci, the home of Mr. and Mrs. A. C. Castles, Argyle and Franklin avenues, Hollywood. The affair is under the direction of Mrs. Meredith Woodward of the "Dugout" on Morgan place. Music will be furnished by the Marry Ross Jazz Band. At the "Dugout," there will be dancing afternoon and evening, in addition to an elaborate programme. Miss Peggy Prevost, of the L-KO Motion-picture Company, will be the hostess in the afternoon. On the programme will appear Smiling Billy Mason, Herbert Brown, late of the Orpheum, and Hubert Messenheimer.

Got "Her" Up.

When father saw mother wearing her summer furs during the late warm spell he got so all fired mad and het up that he had to go downtown to take a Turkish bath in order to cool off.—[Columbus Dispatch.

HUNT GEESE TO HELP WIN WAR.

Want Feathers of Game Fowl to Sooth Pillows of Wounded.

[BY A. P. CORRESPONDENCE.]

NOORWIK (Alaska) Aug. 1.—A Red Cross call for goose feathers for use in French hospitals has reached the natives of the tundra-covered Noorwik section of Alaska, which lies near the Point Barrow country, up on the corner of the continent.

In response, the Noorwik natives are preparing to go after the wild geese, both for their meat and their feathers. The natives will travel behind their reindeer on their trips to the hunting grounds as those animals do not frighten the birds.

CIVILIANS MAY ENTER TRAINING

Officers' Schools Reopened by War Departmenut.

Drafted Men are Also Eligible to Admission.

President Short of Material for Staff Heads.

[BY A. P. NIGHT WIRE.]

WASHINGTON, Sept. 19.—Civilians from 18 to 45 years may now apply for admission to central officers' training schools. The War Department announced today that such applications must be made to army officers at various educational institutions. Men in class 1-A of the draft and those given deferred classification on other than occupational grounds may apply for admission.

All army officers would be eligible for selection as heads of staff corps or departments by the terms of an administration bill reported favorably today by the House Military Committee. It proposes the repeal of the existing law limiting selection to permanent members of the department or army officers, ranking above major, who served four years by detail in the corps or department.

Secretary Baker in a letter urging passage of the bill, said "the President finds himself embarrassed by the small number of officers from whom to select heads."

NEWSPAPER MEN EXEMPT.

Employees of press associations actually engaged in the collection and transmission of news by wire to daily newspapers, under a ruling tonight by the Provost-Marshal-General's office, are included among persons engaged in necessary occupations and therefore entitled to file claims for deferred draft classification under the amended selective service act.

In response to inquiries on this subject, the following statement was authorized:

"Persons regularly so employed are entitled to present claims to district boards for deferred classification on the ground that they are 'persons engaged in . . . occupation . . . found to be necessary to the maintenance of the national interest during the emergency.' Persons so claiming deferred classification should be prepared to present to district boards (1) proof of the claims as set forth; and (2) proof that they themselves are necessary to the operation of the particular enterprise in which they are engaged.

"Such claim should be noted on the questionnaire in accordance with the directions given in the insert relating to the presentation of claims for deferred classification on the ground of being engaged in essential industries, etc."

One hundred thousand selective service registrants have changed from nonproductive occupations since the promulgation of the work and fight regulations, according to figures obtained from local draft boards, the Federal employment service, the Emergency Fleet Corporation and Retail Merchants' Associations, the Provost-Marshal-General announced.

Draft treaties between the United States and Greece, and between this country and France, were ratified today by the Senate. They are identical, following the general provisions of the recent agreement with Great Britain, and furnish a method by which Greeks and Frenchmen residing here can be drafted into the army.

CAMP LEWIS LIMIT RAISED.

[BY A. P. NIGHT WIRE.]

CAMP LEWIS (Tacoma) Sept. 19.—Opportunity of enlisted or drafted men to go to central officers' training camps from this command as candidates for commissions doubled today, when instructions were received from the War Department asking that men, not to exceed 4 per cent. of the enlisted personnel of all organizations, be recommended for training as officers and that unlimited numbers of men qualified for commissions as artillery or machine-gun officers be recommended. By command of Brig.-Gen. Frank B. Watson, commanders of organizations here were ordered to report the men qualified as candidates to him before September 26.

Each month men will be recommended from Camp Lewis under the direction of the War Department.

Accepted After Many Attempts.

After making twenty-four efforts, without success, to get into the American, Canadian, British and French armies, and being turned down also for Red Cross and Y.M.C.A. work, Edward Kane has been finally accepted, through a special order, for service in the ordnance department at Washington, with instructions to report there at once. Years ago Kane lost a portion of two fingers of his left hand in an accident, but in all other respects he is physically fit.—[Philadelphia North American.

BUSINESS BREVITIES.
[Advertising.]

Everything for the little folks in our boys' department, second floor of our down town big building. Nobby suits for the boys—shirts, hats, caps, underwear, waists, blouses, belts, Scout outfits, etc. Drop in with the little fellows. Our boys' department is very commodious and a mighty comfortable place in which to do your shopping. Harris & Frank, Spring, near Fifth.

The Times Branch Office, No. 619 South Spring street. Advertisements and subscriptions taken. Telephones Pico 700, 10391.

A Health Builder for Weakened Lungs

After being weakened by a continued cough the lungs need the most careful attention. In many cases ECKMAN'S ALTERATIVE, a calcium salt preparation, with many more than twenty years' successful use, has been found very beneficial in strengthening the lungs and helping to restore health.
50c and $1.00 Bottles at all druggists or from manufacturer, postpaid.
ECKMAN LABORATORY, Philadelphia.

D. BONOFF
FURRIER
LATEST FUR FASHIONS.
New Location.
810 S. Broadway. Phone 13613.

"The Exclusive Specialty House"
Myer Siegel & Co.
443-445-447 S. Broadway

Princess Slips
for
Children & Juniors
—of excellent quality nainsook, prettily trimmed in lace or embroidery.
Sizes 6 to 16 years.
$1.45 to $4.00

Galatea Middies
—are made with or without yoke trim and are emblemed and braided all in white in regulation styles.
Sizes 6 to 20 years.
Special at $2.25

Girls' Sweaters
—of fine quality yarn in sailor or roll collar models.
All of the new shades.
Sizes 6 to 12 years.
$5.00 to $12.50

TEETH $5.00
Best set (none better, no matter how much you pay), including your choice of material, double suction. Natural Gums, and guaranteed 10 years. $5.00
Gold Crowns $4.00
Bridge Work $4.00
Porcelain Crowns $4.00
Gold Fillings ..... $1.00 up
Gold Inlays ..... $1.00 up
Synthetic Porcelain Fillings ..... $1.00 up
Cement Fillings ..... 50c up
Silver Fillings ..... 50c up
Teeth Treated 50c
Nerve Removed (Painless) $2.00
Teeth Extracted (Painless) 50c
X Ray Examination $1.50
GOLD GOLD in extracted teeth is valuable. I pay cash or allow full value for it on dental work.
No charge for painless extracting when plate or bridge work is ordered.
ONE PRICE ONLY
The Only Private Dentist in the City Doing Work at Such
REMARKABLY LOW PRICES
NOT A DENTAL PARLOR. A private, high-class, up-to-date, SANITARY dental office, with sterilized instruments and gentlemanly operators whom you will not be ashamed to recommend to your friends.
EXAMINATION FREE
Hours 8:30 to 6:00
DR. FAIRFIELD
306-305 Pantages Theater Bldg.
536 South Broadway. Both Phones.

Wrinkles, Withered Skin, Pittings, Scars,
moles, freckles, birthmarks, pimples, blackheads, sagging cheek and brow, puffy eyelids, baggy or stringy necks; double, thick, corrugated and hair lips, receding chin, thin necks, ill-shaped noses, outstanding or deformed ears, sunken temples, hollow cheeks corrected; paraffine or lumpy filling removed.

Don't worry about your skin
Resinol
cleared mine completely

I, too, thought that nothing would clear my skin, I had used so many remedies and nothing helped much, but when I finally tried Resinol Ointment and Resinol Soap, I could feel an improvement in a short time. The pimples and roughness gradually disappeared until my skin was clearer and fresher than ever.

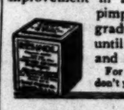

For sale by all dealers. Why don't you try them?

NADINE FACE POWDER
IN GREEN BOXES ONLY
Makes the Complexion Beautiful
SOFT AND VELVETY. Money back if not entirely pleased.
Nadine is pure and harmless. Adheres until washed off. Prevents sunburn and return of discolorations. A million delighted users prove its superior quality. Popular tints: Flesh, Pink, Brunette, White.
Ask Leading Toilet Counters or by Mail National Toilet Co., Paris, Tenn., U.S.A.

CREME DE CAMELIA
For the Complexion.

Marshall Stedman
Teacher of Drama
EGAN SCHOOL

CONSTANTIAN
The Best In Oriental Rugs
340 South Broadway

He only falls for the Kaiser.

If you're Looking for Fall Clothes of Guaranteed Fabrics and Tailoring Visit Brauer's Opening

New Fabrics, New Styles, Expert Designing, Expert Finishing. Prices that give you GREAT VALUE. Suits $25 to $65.

A. Brauer & Co.
"Tailors to Men Who Know"
TWO SPRING ST. STORES
345-347 and 529-527½

EL DALLO
"Each Cigar in its own humidor"

Manufactured by WERTHEIMER BROS., BALTIMORE, MD.

ASK FOR and GET
Horlick's
The Original
Malted Milk
Nutritious Diet for All Ages
Buy it in the Sealed Package
Never retailed in bulk

AUCTION
J. J. SUGARMAN AUCTION & COMMISSION HOUSE.
335 South Los Angeles St.
F4810. Main 3114.

RHOADES & RHOADES
Expert Live Stock Auctioneers
Ben A. Rhoades and Harold B. Rhoades.
Sales conducted in all parts of California and adjoining States.
Office, 1201-3-5 S. Main St., Los Angeles
Phones: Main 1320—62479

THOS. B. CLARK
General Auctioneer and Importer of Antique Furniture
MOVED TO
911-913
South Hill St.
F1907. Main 3891.

AUCTION.
Friday—10 A.M.
5804 De Longpre ave., cor. St. Andrews, Hollywood.
MAGNIFICENT SALE—Wonderful, costly furnishings throughout. Also, this fine property will be sold at auction. One of the finest sales ever.
REED & HAMMOND, Aucts.

AUCTION.
EXTRAORDINARY—Very fine furniture, rugs, etc.; also the thoroughly modern 10-room Colonial (white) residence.
Monday, Sept. 23rd, 9:30 a.m.
1744 Buckingham Road.
Take W. Washington st. cars.
Full description of goods and home later.
STROUSE & HULL, Auctioneers. 62705.

McBURNEY'S
KIDNEY and Bladder Medicine.
For Bright's Disease, brick dust deposit, bed - wetting, gravel, dropsy, diabetes and rheumatism. Send 50 cents in 2c stamps to W. F. McBurney, 2007 S. Vermont Ave., Los Angeles, Cal., for 5 days' treatment. Prepaid. $2.00, all druggists. Established 1895.

EXPERIENCED SPECIALISTS
In Catarrh, Chronic Nervous Diseases of Men, Women and Children. Do not lose hope because others have failed. Drs. Shores & Shores offer you the result of their 25 years' experience as specialists. Consultation and advice free. Rooms 603-4-5 Lissner Bldg. 134 S. Spring St., Los Angeles. Hours, 9-5; Evenings, 7-8:30. Sundays, 10-12.

S. W. KOHN
The Reliable Auctioneer
Sells some day next week a full line of dry goods, ladies' and gents' furnishings and house furnishings.
Full Particulars Sunday's Paper

See Torrington Vacuum Sweeper
Demonstration at
Cass-Smurr-Damerel Co.
412-414 So. Broadway

W. H. SUTCH'S CHAPEL.
One of the Reliable and Responsible Undertakers.
842 South Figueroa St.
Main 167. F1402

Reed Bros. & Winquist
A complete funeral as low as $75.
Lady Attendant.
1143 So. Flower Street.
Main 211; A2110.
Undertakers

Grand Central Public Market

No Vacancies

THE WEATHER.
[Official Report.]

LOCAL OFFICE, U. S. WEATHER BUREAU, Los Angeles, Sept. 19.—[Reported by Ford A. Carpenter, Meteorologist.] At 5 o'clock a.m. the barometer registered 29.88; at 5 p.m., 29.85. Thermometer for the corresponding hours showed 64 deg. and 74 deg. Relative humidity, 5 a.m., 86 per cent.; 5 p.m., 58 per cent. Wind, 5 a.m., southeast, velocity 3 miles; 5 p.m., southwest, velocity 8 miles. Highest temperature, 77 deg.; lowest, 62 deg. Rainfall for season, .23 of an inch. Barometer reduced to sea level.

WEATHER CONDITIONS.—A U-shaped area of low barometric pressure surrounds a field of high pressure central in North and South Dakota. The temperatures within this field are low. Huron reports a temperature this morning within 2 deg. of freezing. Rain is general in the region between Southeastern New Mexico and the New England States, Boston receiving 1.42 inches during the past twenty-four hours. The southwestern portion of the low area gave light rain at San Diego and generally cloudy or foggy conditions on the coast of California. Mt. Wilson observations give the fog a thickness of 3000 feet.

ORCHARD REPORTS—Minimum and maximum temperatures from the Citrus Experiment Station, Los Angeles office of the U. S. Weather Bureau yesterday are as follows:

	Max.	Min.
Pasadena	93	61
Pomona	97	60
Whittier	95	60
Riverside	95	58
Santa Barbara	85	64
San Bernardino	97	60

LOCAL FORECAST.

For Los Angeles and vicinity: Fair Friday, except cloudy or foggy near coast in the morning; gentle southwest winds.

STATE FORECAST.

SAN FRANCISCO, Sept. 19.—Weather forecast: San Francisco and vicinity: Cloudy or foggy Friday; gentle southwesterly winds.

Sacramento Valley: Fair Friday, except cloudy or foggy near the coast; gentle southwesterly winds.

San Joaquin Valley: Fair Friday; light southerly winds.

Sacramento Valley: Generally cloudy Friday; light northwesterly winds.

ARIZONA FORECAST.

WASHINGTON, Sept. 19.—Forecast for Arizona: Fair Friday and Saturday; not much change in temperature.

TEMPERATURES.

	Max.	Min.		Max.	Min.
Abilene	94	70	Phoenix	98	70
Boise	90	58	Pittsburgh	76	49
Boston	76	56	Pocatello	87	60
Buffalo	84	62	Portland, Or.	76	52
Chicago	88	68	Rapid City	92	56
Denver	86	66	Red Bluff	78	64
Des Moines	90	68	Roseburg	78	54
Dodge City	90	68	Riverside	95	58
Eureka	70	54	Roseburg	80	56
Flagstaff	74	48	Sacramento	92	58
Fresno	92	61	St. Louis	86	68
Galveston	—	—	St. Paul	82	58
Havre	74	50	Salamanca	78	58
Helena	76	48	Salt Lake City	90	64
Huron	82	50	San Antonio	94	70
Independence	90	54	San Bernardino	97	60
Kamloops	80	50	San Diego	78	68
Kansas City	88	70	San Francisco	68	56
Knoxville	82	66	St. Louis Obispo	86	58
Los Angeles	77	62	San Pedro	—	—
Medford	96	60	Seattle	72	56
Modena	86	44	Spokane	90	54
Mt. Wilson	—	—	Tonopah	92	60
Needles	98	70	Tucson	92	66
New Orleans	88	76	Tampa	92	70
New York	78	62	Washington	82	66
North Head	66	52	Winnemucca	86	44
Oklahoma	70	64	Winnipeg	80	—
Omaha	92	72	Yuma	100	76
Pasadena	83	61			

TIDE TABLE.

		High.	Low.	High.	Low.
Friday.	Sept. 20..	3:05	9:47	9:10	10:23
		7.4	0.5	5.4	1.0
Saturday.	Sept. 21..	3:50	10:22	10:02	9:58
		6.5	0.7	5.2	2.5
Sunday.	Sept. 22..	3:50	10:00	4:42	10:51
		5.9	1.2	4.9	4.9
Monday.	Sept. 23..	4:25	10:40	5:40	11:50
		5.2	2.0	4.3	5.0

NOTE.—In the above table of tides, one hour should be added to the various times mentioned until the last Sunday in October, in order to conform with the daylight law.

13 YEAR OLD HAS GAINED 34 LBS.

Little Mabel Montgomery Well and Happy.

Had Suffered Terribly for Five Years.

Looks the Picture of Health Since Taking Tanlac.

"No one could see the wonderful change that has taken place in our little daughter during the past few weeks and doubt Tanlac being a grand medicine," said Mrs. H. W. Montgomery, residing at 2701 Bristol Street, Omaha, Neb., recently.

"Mabel is now thirteen years of age," continued Mrs. Montgomery, "and has suffered terribly for five years. One of her troubles was inflammatory rheumatism. Her feet and hands would swell very badly and at times she couldn't walk. She had no appetite, suffered with frightful headaches and in place of growing she seemed to be losing ground. She was often in bed for several weeks at a time, and we had to keep her out of school all the past year. She was a very sick child, and although we spent lots of money for medicines nothing seemed to reach her trouble and we had begun to think she would never get well.

"One of our relatives urged us to give her Tanlac, and now you wouldn't take her for the same child. She has actually gained thirty-four pounds and looks the picture of health, and to all appearances is perfectly well. She never complains of an ache or a pain nor a disagreeable symptom of any kind. She is brimful of life and ambition now, and enjoys life and play like other children. Soon after she began on Tanlac her appetite came back, and she increased in weight so fast that we were astonish, and the swelling, pain and headaches gradually disappeared. She is now able to enter school again, and we are more than grateful for what Tanlac has done for her. I have also taken Tanlac for loss of appetite, poor digestion and nervousness, and it has done me a world of good. I feel fine all the time, and am glad to say all I can for Tanlac."

Tanlac is sold in Los Angeles, Pasadena and San Diego by The Owl Drug Co., under the personal direction of a special Tanlac representative.—[Advertisement.

VITAL RECORD.

MARRIAGE LICENSES.

The following marriage licenses were issued yesterday. Name and age given.

BURNS—WHITE. Thomas R. Burns, 25; Louie D. White, 19.
HUTCHISON — DEAN. Claud G. Hutchison, 22; Edna Dean, 18.
JOSCELYN—HEREFORD. Douglas L. Joscelyn, 22; Ethel Hereford, 19.
KING—BROWN. Winnford A. King, 46; Ida McC. Brown, 33.
MARTINEZ—PAREDES. Victor L. Martinez, 53; Josefina Paredes, 32.
MAYER — MORGAN. John W. Mayer, 36; Marian A. Morgan, 27.
McCOLLAM — FORSYTHE. Austin W. McCollum, 24; Myrtle G. Forsythe, 23.
McCRACKEN — ANSLINGER. John R. McCracken, 23; America Anslinger, 22.
MIDDLETON — ROOT. John C. Middleton, 38; Josephine Root, 35.
MILLER—LOVELESS. Charles H. Miller, 30; Mary Loveless, 60.
MOTA — RODRIQUEZ. Samuel Mota, 20; Petra Rodriquez, 18.
MURPHY—CRIMM. John J. Murphy, 34; Margaret E. Crimm, 34.
MURRAY—NICHOLS. William C. Murray, 80; Jennie F. Nichols, 40.
OVIEDO—CONEO. Frank Oviedo, 30; Pauline Coneo, 24.
PALMER — ADAMS. George Palmer, 68; Mahalie Adams, 57.
PENTLAND — HALLER. Harvey S. Pentland, 27; Elsie Haller, 25.
PERRYMAN — ZINSER. Elmer W. Perryman, 26; Beulah B. Zinser, 19.
PRITCHARD—AUSTIN. Walter F. Pritchard, 24; Grace A. Austin, 24.
SILVA—DIAZ. Victor Mrs., 47; Maria Diaz, 39.
SMITH—JOHNSON. Walter F. Smith, 25; Audrey N. Johnson, 20.
SWANSON—McCORMACK. Harry H. Swanson, 22; Nellie M. McCormack, 20.
WEAVER—DORANCE. Earl A. Weaver, 20; Esther D. Dorance, 22.
WHISENANT—BAKER. Henderson Whisenant, 27; Bessie Baker, 22.

BIRTHS.

Names, sex, place and date of birth.

ANDREWS. Mr. and Mrs. Frederick, Daughter. 5849 Lexington boulevard, September 13.
BARKER. Mr. and Mrs. Charles W. Daughter. Los Angeles Harbor, September 15.
CHANDLER. Mr. and Mrs. Perley B. Daughter. 2423 Saltese street, September 16.
CHAPLINE. Mr. and Mrs. William J. Daughter. Methodist Hospital, September 17.
CURTIS. Mr. and Mrs. Eugene W. Boy. 900 East Fifty-first street, September 18.
FLECKINGER. Mr. and Mrs. George E. Boy. 1111 West Forty-ninth street, September 12.
HAHN. Mr. and Mrs. Frederick F. Boy. Methodist Hospital, September 17.
McCORMAC. Mr. and Mrs. Gladwin E. Daughter. Methodist Hospital, September 17.
PARSON. Mr. and Mrs. Josiah, Daughter. 142 Seventy-sixth street, September 17.
RADCLIFFE. Mr. and Mrs. Owen J. Boy. 1022 East Adams street, September 18.
SHOCK. Mr. and Mrs. Vernon, Daughter. 116 West Avenue 34, September 18.
SMITH. Mr. and Mrs. Matthew M. Boy. 1017 Downey avenue, September 17.
STOUGH. Mr. and Mrs. Louis H. Boy. 1012 Fifth avenue, September 17.
WAGNER. Mr. and Mrs. George C. Boy. Methodist Hospital, September 16.
WHITEMAN. Mr. and Mrs. Roland R. Daughter. Methodist Hospital, September 15.
WOOLACOTT. Mr. and Mrs. George M. Daughter. 1121 North Hoover drive, September 17.

DIVORCE SUITS FILED.

HARRELL, Margaret M. against Robert S.
HARRELL, Burton to Ethel Anne.
LOVE, Lacy T. against Frances A.
MORDEN, Clara L. against Mack.
NUTTING, Frederick F. Boy. Methodist Hospital, September 17.
NUTTING, Min H. against R. M.
SCHWARTZ, Mary E. against Jacob.
STIVERS, Margaret O. against Edward C.
URQUIDES, Florence against Louis.
WALKER, Nancy A. against Jesse A.
WATSON, William against Dora M.
WISEMAN, Ada F. against William Edwin.

DIVORCE DECREES GRANTED.

BOEDI, Frank from Ida M.
BURKE, Nellie F. from Charles H.
CLIFF, Ethel B. from Lloyd H.
CLIFF, Etta F. from Walter.
JOHNSON, Gertrude from William C.
JOHNSON, Ruth from Clarence L.
KINARD, William from H. V.
RAGNEY, Hazel M. from Charles A., Jr.
ROBERTS, Ada N. from Cassius.
SUTHERLAND, Mary from Wilford.
WAITE, Johnnie from Arthur.
WEAVER, Emory from Lova.
WILLARD, Alma M. from Fred C.

OFFICIAL DEATH LIST.

Name and place of death—	Age	Date
BERNAL, Constancio. Los Angeles	60	Sept. 17
BROCK, Judith. Los Angeles	69	Sept. 17
CLÆVELAND, Arthur. Los Angeles	69	Sept. 17
DURKEE, Annie E. Los Angeles	62	Sept. 17
FLECKINGER, Mary. Los Angeles	47	Sept. 17
NOYES, Emma F. Los Angeles	43	Sept. 18
REED, Sarah A. Los Angeles	74	Sept. 17
STURTEVANT, Helen. Los Angeles	31	Sept. 17
WAIT, Isabel. Los Angeles	71	Sept. 16

DEATHS.

With Funeral Announcements.

BALL. At No. 1176 West Thirty-seventh street, September 18, Mrs. M. C. Ball.
Remains at parlors of W. A. Brown. Notice of funeral later.

BERNAL. September 17, at the family residence, No. 1619 Jersey street, Constancio Bernal, beloved wife of J. B. Bernal and mother of Mrs. Noel F. Mather, Eddie G., Adolfo J. and Alfonso J. Bernal.
Funeral from the chapel of Garrett & Company, No. 1237 South Flower street, Friday, September 20, at 2 p.m. Interment, Calvary, by Old Plaza Church at 9:30 a.m. Interment, Calvary Cemetery.

BROCK. In this city, September 18, 1918, Judith F. Brock, aged 68 years, loving mother of Mrs. H. D. Cage of this city and David Brock of Cuero, N. Y.
Funeral Saturday, September 21, at 2 p.m. from the parlors of Utter & Boyce, No. 4264 Mocsta avenue.

CARABBA. In this city, Angelina Carabba, loving mother of Manuel, Charles and Vincent Carabba, Mrs. Paul Cordova of New Iberia, La., Mrs. C. Tarsas and Mrs. S. D. Dilberto of this city.
Funeral, Saturday at 10 a.m., from the chapel of Gedeon & Martinez, No. 527 Bryson Figueroa; thence to St. Peter's Church. Interment, Calvary Cemetery.

DUFFIE. September 18, John D. Duffie.
Remains at Bruce Brothers, 655 Figueroa.

GROW. At Sawtelle, September 19, 1918, Artemus L. Grow, aged 81 years, formerly of Tombstone, Ariz.
Funeral notice later.

HANIGAN. Accidentally killed in San Francisco, John J. Hanigan, beloved son of Thomas Hanigan of East St. Louis, and brother of Michael, Daniel and Thomas Hanigan, Jr., of Los Angeles and Mrs. Charles L. Hansen of Placentia, Cal.
Funeral notice later.

HEIM. September 12, Grace H., beloved wife of Charles A. Heim, aged 29 years.
Funeral Saturday at 1:30 a.m. from chapel of Cunningham & O'Connor. Requiem mass at St. Joseph's Church at 8 a.m. Interment, Calvary Cemetery.

JAKUBOWSKI. September 19, Alvina A. Jakubowski, aged 1 year, dearly beloved daughter of Paul Jakubowski, Mrs. Augusta Huber, Mrs. Alvina Gutowsky and Mrs. Louise Kohn.
Funeral 2 p.m. Saturday, from the chapel of J. H. Riedeman, No. 1018 South Main. Cremation at Rosedale Cemetery.

KAPLAN. At No. 1422 Carroll avenue, September 19, Rosa Kaplan, aged 67 years.
Funeral from chapel of Pierce Bros. & Co. today (Friday,) September 20, at 1:30 p.m.

KNAPP. September 17, 1918, Arthur S. Knapp, beloved husband of Agnes Knapp.
Remains at the chapel of Rocliha & Fitch, No. 1201 South Hope street.

LEFT. Notice of funeral change. Funeral services for Horace Left will be held today at 11 a.m., instead of Saturday, at the Los Angeles Crematory. Godeau & Martinoni, directors.

MACMILLAN. October 10, Lauchlin G. Macmillan, beloved husband of Susanna MacMillan, a native of Canada, aged 70 years.
Funeral Saturday, September 21, at 8:30 a.m. from chapel of Cunningham & O'Connor, No. 1081 South Grand avenue. Requiem mass at Cathedral of St. Vibiana at 9 a.m. Interment, Calvary Cemetery.

MESSENGER. In Altadena, September 10, Mrs. Jane Messenger, wife of John Messenger and mother of Mrs. S. R. Gastineau, aged 72 years.
Funeral services at the parlors of Utter & Allen, Alhambra, at 2:30 p.m. Saturday, September 21. Interment, San Gabriel Cemetery.

MOULTON. At home, Wednesday, September 18, of heart failure, Arthur W. (Jerry) Moulton, aged 59 years.
Remains at parlors of Pierce Bros. & Co. Funeral notice later.

PARKS. At Hollywood, September 18, 1918, Oscar H. Parks.
Funeral Saturday afternoon at 3 o'clock from the Hollywood Christian Church. Interment, Hollywood Cemetery.

SCHOFIELD. At Ocean Park, September 19, Margaret L. Schofield, wife of Mal. H. P. Schofield, member of Ramon Post, G.A.R.
Funeral Saturday, September 21, at 2 p.m. from the family residence, No. 2911 Fourth street, Ocean Park, under direction of G. A. Kinkaid & Co. Cremation, Rosedale Cemetery.

WAFFORD. September 18, Cland Watford.
Remains at Bruce Brothers, 655 Figueroa.

WELLS. At Los Angeles, September 15, Jennie R., beloved wife of Joseph O. Wells of Monrovia; sister of Mrs. W. S. Smith of Monrovia; John Alexander, Pittsburgh, Pa.; Mrs. W. F. Moore, Cleveland, O.
Funeral services Saturday afternoon at 2 o'clock, from Booker's chapel, Monrovia.

WENDT. September 18, Henry Wendt of No. 102 North Grand avenue.
Funeral Saturday, September 21, at 2 p.m., from chapel of Pierce Bros. & Co.

LODGE NOTICE.

SCOTTISH RITE CATHEDRAL, No. 929 South Hope street. Tonight at 8 o'clock, Sixth, Ninth and Tenth Degrees. Visiting brethren are invited.

Red Cross Gets First Output.

[BY A. P. CORRESPONDENCE.]

NOME (Alaska) Aug. 10.—Nome Red Cross workers are to raffle the first box of salmon from a new cannery at Andreafsky, Alaska, the first canning plant ever operated on the Yukon River. The box was donated to the Red Cross by the cannery.

Another Bluff.

"He married a beautiful Japanese girl."

"Indeed."

"One of the geisha girls?"

"I know the family. When I was in Japan I knew old man Geisha very well."—[Louisville Courier-Journal.

FRENCH WHIP GRENADIERS

Picked Prussian Guards Retreat as Mangin Closes in on Chemin des Dames.

[BY ATLANTIC CABLE AND A. P.]

WITH THE FRENCH ARMY IN FRANCE, Wednesday, Sept. 18.—Gen. Mangin's army attacked along the front northeast of Soissons today and captured the Colombes farm on the plateau just east of Sancy and just south of the point where the Chemin des Dames branches off from the road leading from Soissons to Laon.

A strong counter-attack led by grenadiers of the Prussian Guard was repulsed by the French, who drove the enemy back of the road leading from the plateau of Ange Gardiene to the Colombes farm. This road is less than a half-mile from the Chemin des Dames.

This success puts the French in possession of part of the important plateau of Ange Gardiene, which commands the ridge along which runs the famous "Ladies' Way" for a considerable distance. It also drives deeper the wedge south of the Hindenburg positions in the St. Gobain region and facilitates operations in the direction of Pinon, which was held by the French until the German offensive late in May.

The fighting in this region has been most severe during the last few days. A glimpse of the action around the Colombes farm, obtained from a point giving a view of the Chemin des Dames and Fort Malmaison, gave an idea of the tremendous task Gen. Mangin's men have undertaken. The soldiers could be seen bounding from shell hole to shell hole, advancing eastward and northward upon the mass of ruins that marks the location of the Colombes farm.

FRENCH SHOW MASTERY.

The splendid qualities of the individual initiative of the French soldiers found ample opportunity in this advance, and the French again demonstrated their mastery over the enemy. For the distant observer, it looked like a battle between individuals. Rarely were there more than two men seen above ground at the same time. What was most in evidence was the line of artillery curtain fire, which was plainly marked by columns of smoke that gave the outlines of the battlefield.

Every one of those men, creeping and leaping forward over the upheaved ground, was advancing in the face of machine guns cleverly concealed and strongly protected. They went on, just the same, until they surrounded them, or rushed at them, conquering by their courage and individual intelligence the formidable defensive organization on which the Germans have spent their best efforts for four years.

ALASKA NOW HAS NO NATIONAL GUARD.

[BY A. P. CORRESPONDENCE.]

CORDOVA (Alaska) Aug. 25.—(By Mail.) Alaska at present has no National Guard or Territorial Militia. Forces are to be authorized, however; in the near future, it is believed, as Thomas Riggs, Jr., Governor of Alaska, while here recently declared that he intended to ask the next Territorial Legislature to pass a measure ordering the formation of a military body.

Home Guards in various Alaska cities now form the only units resembling the militia. Guns have already been shipped by the War Department for use

SEPTEMBER 20, 1918.—[PART

WHIP GRENADIER

ssian Guards Retreat as Ma
es in on Chemin des Dames.

BY ATLANTIC CABLE AND A. P.]

NCH ARMY IN
y, Sept. 18.—
attacked along
f Soissons today
onbes farm on
of Sancy and
oint where the
branches off
from Soissons

attack led by
Prussian Guard
French, who
k of the road
teau of Ange
nbes farm. This
half-mile from
es.
the French in
the important
ardieres, which
along which
dies' Way" for
nce. It also
ge south of the
in the St. Go-
Allitates opera-
f Pinon, which
nch until the
in May.
its region has
ng the last few
of the action
farm, obtained
a view of the
nd Fort Mal-
of the tremen-
n's men have
tiers could be
shell hole to
eastward and
mass of ruins
ation of the

ASTERY.
s of the indi-
e French soi-
portunity in
French again
stery over the
nt observer, it
tween individ-
re more than
ground at the
n most in evi-
artillery cur-
ainly marked
that gave the
id.
nan, creeping
over the up-
ching to the
Beverly con-
tected. They
e, until they
shed at them,
rage and in-
e formidable
on which the
their best ef-

S NO
, GUARD.
ENCE.]
Aug. 25.—
present has
Territorial
e authorized,
future, it is
gs, Jr., Gov-
ere recently
d to ask the
ure to pass
formation of

ous Alaska
ly units re-
Guns have
the War De-
guards. As
passes the
gs said, the
ding similar
Guard in the

FRANCE.
ENCE.]
July 20.—A
id here for
Carter, the
sed herself
and suc-
nce on the
sband, who
officer in
ingent. She
N. M., and
for burial.
f the regi-
ficiated, an
st over the
ted as pall-
ner reason
t she ex-
Cross there

ng On.
r a season
ment. Per-
nbermaid.]
e English.

you been

e in Eng-

le any in-

r brothers
and one

families?

very well,

, but we

e of Egy-
killed?
fight. My
r be con-

have been
statement
, but the
uld not be
m a sim-
ng girl.—
es.

ORS.
Co.
BROOKLYN
—65688.

n 3048.
wy. 3422.
. Adair.

t.
, EAST 81.
62383.
ON. 35706.
PCH.
60484.

Dow. 3508.

BATTLE SUMMA

(Continued from First Pa

cessful drive of the Ame
was for the purpose of
out the St. Mihiel salient
stood as a menace to the
of the Americans in Lo
and the French in Champ
in case either should attack
may be considered, the
as a local attack carried
with terrific force, and
that its objectives have
reached, the storm cent
eastern France may be
suddenly. This fact,
taken into consideration
the successful attack made
the British and French
the St. Quentin front,
that Marshal Foch has
down large bodies of the
forces in widely separated
of the line. The German
forced to man heavily
lines from before Metz
down through the Lor
and Vosges sectors, while
is always a very real thre
his vital positions near
Laon. In the meantime,
line from Rheims to Ve
always presents itself as a
viting field for an Allied
fensive.

BULGARIANS IN FLIG
In the Macedonian the
the Bulgarians are still r
flight before the Serbians.
have recaptured numer
towns, taken large numbe
prisoners and great quan
of war stores. Following
usual tactics of the Teuto
lies, the enemy is devas
the country he traverses,
ing it a wilderness through
use of the torch and explo

In European Russia th
sheviki and the Germans
moment seem to have th
per hand over the Czech
vaks, who have been comp
to evacuate Volsk. Simbirs
Kazan. The success of the C
forces is attributed to a hu
ammunition and other supplie
the Czecho-Slovaks. In
Caucausus the British
which recently went to the
lief of the besieged Ent
in Baku has been compelle
withdraw into North Persi
the face of the large Tu
forces, and the ineffective
the Russo-Armenian ald.

The inter-Allied labor co
ence in session in London
unanimously adopted the
teen points President Wilson
mulated as the only basis
peace as labor's basis for
ending of the war. Like
unanimous approval was
the stand of President Wil
and the Entente Powers
regard to the Austrian
note.

Alexander Kerensky, th
mer Russian Premier, addr
the conference. He said Ru
had not left the Entente
ance, and declared that
country would never recog
the peace of Brest-Litovs
cease to struggle against
Germans. He added that m
bers of the constituent
assembly were still conferri
ly in Russia in an endeav
form a government for
whole of Russia.

Pasture New.

A tramp was one day
along a country road in the
Ireland, and seeing an old la
fortably seated at her cottage
ing out, he knelt down and
menced to eat the grass on the
The lady, noticing him, came
and said: "My poor man, you
be very hungry."

"Yes, ma'am," he said, "I h
had a bite to eat for the
days."

"Ah, my poor man," she re
"I'm sorry, but if you just go
to the back of the house the
much longer there."—[Athens

nal.

City and Environs—California's Costa Rica.

Editorials—News—Business—Society—The Drama

The Los Angeles Times

VOL. XXXVII. FRIDAY MORNING, SEPTEMBER 20, 1918.—PART II: 8 PAGES. POPULATION { By the Federal Census—(1910)—319,198 By the City Director—(1918)—407,587.

CIFIST PAPER AY HELP WAR.

ction of Prince Hopkins' ophlets Court's Idea.

ds of Pounds of Good Pulp in Them.

sists Pay Thirty-five Thousand in Fines.

hundred and fifty pounds of
ets, entitled "More Prussian
Prussia," and several hundred
of "The Ethics of Murder,"
be the work mostly of Prince
ne of Santa Barbara, which
ated by the Federal Bureau
estigation, when their author
ches into custody, were or-
to be either burned or macer-
United States District Judge
yesterday.

order was made following
ment into the local Federa
of the largest fines ever taken
in a single case, totaling
. The fines were levied
Prince Hopkins, Rev. George
dell, Rev. Floyd Hardin and
Bresee, who had pleaded
Judge Bledsoe's court re-
violating the Espionage
ibiting copies of the two

ding the order satisfying the
ent, after the fines had been
the court expressed the opin-
in the present stress of the
ment for paper, the pamphlets
be ground up and utilized.
ment, they are to be gotten
the way in their present

fine of $35,506 were all paid
soner's checks, tendered by
Davis, attorney for the
and accepted by Charles N.
clerk of the United States
Court.

the order of the court,
was fined $10,000 on the
ent of the indictment against
$5,000 on the second and
on the third. Greenfield was
$500 on the first count and
on the second and third
was fined $5000 on the first
and $1 each on the second
third. Bronner paid $500 for
count, and $1 each on the
and third.

disposes of the prosecution
Santa Barbara pacifists in
eral court. Miss B. Marie
and Mrs. Mollie P. Cook paid
ch, and Mrs. Carrie Eddy
of Eagle Rock paid $500 on
ts of guilty.

ARGE DESERTION.

ould was taken into custody
day by Federal agents, and
to the County Jail on the
of being a deserter.

JAIL KANGAROO; THEN TO POUND.

Pasadena Policemen in Exciting Adventure—City Sends Out S.O.S.

"Gosh," said Patrolman Lee Culver of Pasadena, early yesterday morning.

"Do you see it, too?" queried Patrolman Edward Chute, and the two officers stood in fascinated silence while a large gray kangaroo, with whiskers and a glittering eye, took another tremendous leap in their direction, poised on his long hind legs, looked them over, and remarked:

"Mrrrrhheeee?"

"So-oo, Bossy," said one patrolman.

"Where do you get that stuff, 'So-oo Bossy?'" inquired the other.

"Well, it gives milk, don't it?"

Finally the officers executed a flank movement after first putting down a barrage of conversation without apparent effect on the objective, and finally landed the wanderer in the City Jail. After a conference of Pasadena officials, however, it was decided that the kangaroo had committed no crime in being alive in Pasadena, so the animal was transferred to the pound.

The latest bulletin announced that the pound keeper was wandering uneasily around his pound. In the meantime, the city of Pasadena has sent out an S.O.S., to a circus that recently passed that way, hoping it might say it had lost a kangaroo, whether it really had or not.

GRAND JURY RETURNS SECRET INDICTMENT.

A blanket indictment covering four individuals was returned by the county grand jury yesterday in Judge Willis's court. Bond was fixed at $2000 in each case. The indictments were secret.

TEMPORARY FREEDOM.

Sherman Hilbert was released on his own recognizance by United States Commissioner Long yesterday on the charge that he had given wine to a sailor at Venice. The preliminary examination was set for next Thursday.

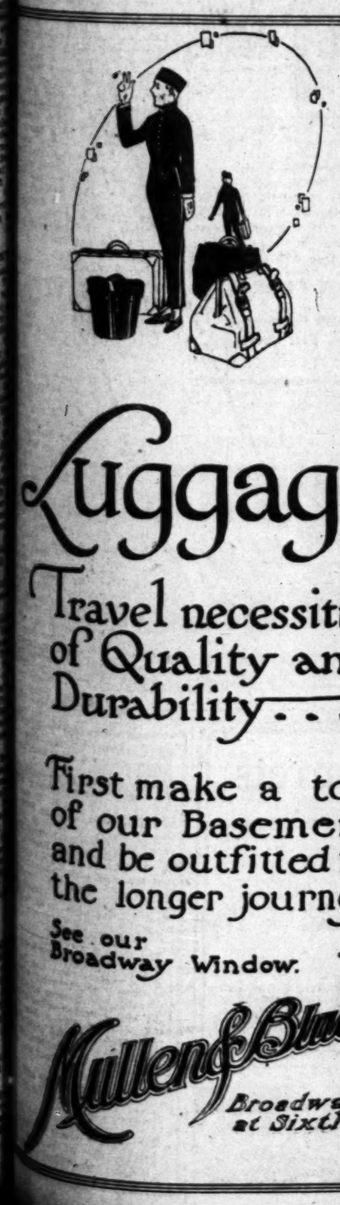

Luggage

Travel necessities of Quality and Durability....

First make a tour of our Basement and be outfitted for the longer journey

See our Broadway Window.

Mullen & Blatt

Broadway at Sixth

"Rowing" Down Tractor Row with Sketch Pad and Pencil.

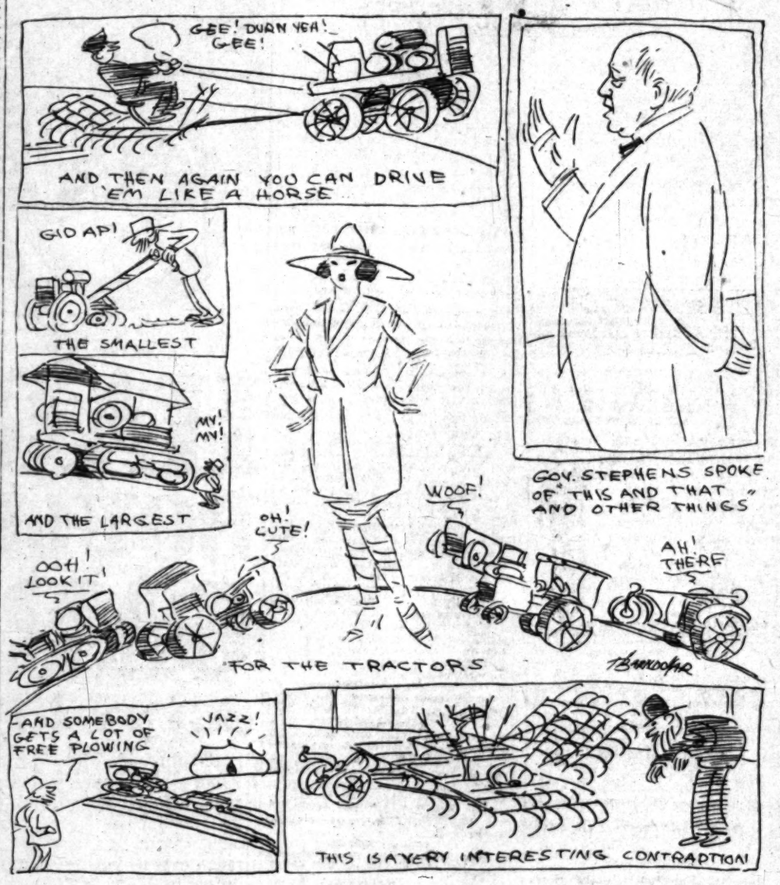

Some things on wheels, and—well, just look 'em over.

BIG SHOW ATTRACTS MANY.

Gov. Stephens is Honor Guest at Huge Tractor Demonstration.

A crowd estimated at over 30,000 yesterday attended the annual tractor demonstration which is being held at Wilshire boulevard and La Brea avenue, under the auspices of the Traction Engine and Implement Dealers' Association of Southern California. Gov. Stephens was the guest of honor yesterday and after a demonstration of his ability as a chauffeur of a seventy-five-horse-power tractor he gave a patriotic address in the Dixon and Griswold tent, which is the largest on the grounds. During the course of his remarks the Governor predicted that California was destined to become the largest agricultural State in the Union after the war.

Flanked on three sides by autos, parked ten deep, indicative of the financial standing of Southern California ranchers, La Brea Ranch, which is owned by G. Allan Hancock, yesterday took on a gala appearance. Covering 450 acres of ground the tents and demonstration grounds are laid out in an immense figure S, with the demonstration grounds on the eastern end, where sixty different brands of tractors, ranging from one horse power to the immense machines of seventy-five horse power lumber across the ground pulling plows which turn the hard adobe soil as easily as one cuts cheese.

The tractor demonstration may not be a particularly interesting exhibition to the average city dweller, but hundreds of farmers, ranchers, and orchardists yesterday watched with keen interest the different kinds of tractors caterpiller, wheel and others, turn the soil, and listened to the salesmen explain the different ways which a tractor can be used to simplify the labor of the farm.

A number of the tractors were in charge of women demonstrators who handled the clumsy machines with as much proficiency as the men chauffeurs.

The exhibition tents cover a quarter section of land, and more than 130 firms have exhibits on the grounds. Hundreds of tractor accessories, farm implements and machines are being shown and the estimated valuation of the machines and implements is over $1,000,000.

Lectures on farming, the use and care of the tractor are being given in several tents and a special school for tractor chauffeurs is being held on the ground. Rest tents have been erected at many places around the grounds and filtered water is given at all of the exhibits. There is no admission charged and free auto parking space is furnished.

Already the tractor demonstration is a proved success. It will continue through next Sunday, and it is believed that when it is closed over 150,000 people will have attended.

SHOP EARLY; SAVE LABOR.

Do your Christmas shopping early—by order of Uncle Sam.

That is a modification of the order issued by the National Council of Defense as a labor conservation measure, according to E. L. Howe, secretary and treasurer of the National Retail Dry Goods Association, who addressed a meeting of leading merchants yesterday.

According to Mr. Howe, merchants all over the United States have agreed to launch their sales of Christmas goods in October, three months, instead of three weeks, before Christmas, as heretofore; not to increase their sales force to handle the Christmas trade; urge customers to give useful presents; urge customers to carry their packages with them, thus relieving the customary stress and strain on deliveries; and that all Christmas packages to be sent by freight, mail or express be started for their destination not later than November 30.

Yesterday afternoon representatives of N. B. Blackstone Company, Bullock's, Coulter Dry Goods Company, Parris-Walker, A. Hamburger & Sons, Inc., Jacoby Bros., New York Cloak and Suit House, J. W. Robinson Company, Myer Siegel & Co., Ville de Paris, and the Unique Cloak and Suit House, all members of the Retail Dry Goods Merchants' Association of this city; and a representative of the Broadway Department Store, pledged themselves to comply with these rules and with all others the government sees fit to ask for, after discussing the matter in a long conference.

WOULD DISMISS CHARGE.

District Attorney's Office Seeks End of County Treasury Deficit Cases.

Because Walter A. Lewis is no longer County Auditor, and John N. Hunt was recently reappointed County Treasurer, Deputy District Attorneys Selph and Stafford yesterday requested Presiding Judge Myers to dismiss the grand jury accusations against them in connection with the deficit in the county treasury of $1,250,000. As the penalty on conviction is removal from office, the penalty would apply to the term for which these employees were elected or appointed, it was held.

Richard H. Norton, Supervisor, was convicted and removed from office as a result of charges growing out of the deficit; Supervisor John J. Hamilton was acquitted, and Supervisor Frank E. Woodley's case was dismissed. The deficit existed by reason of transfer of funds, contrary to law, it is said. It still exists technically, and at the November election a constitutional amendment will be submitted to the voters giving permission to replenish the funds by taxation.

ARREST DYE WORKS MAN.

G. P. Sidener, foreman of the City Dye Works, was arrested by Detective Duni yesterday and arraigned before Justice Brown on a charge of grand larceny. He was released on $1500 bail for a preliminary examination. According to Mr. Duni, Mr. Sidener made a written confession, in which he stated that he was in debt and began in a small way to appropriate money. It is said that the alleged peculation will approximate $300.

COUNCIL CHANGING ON SUNDAY CLOSING.

MOTION TO REPEAL GETS THREE VOTES—DRUGGISTS RENEW PROTESTS.

The board of directors of the Chamber of Commerce yesterday went on record as favoring the repeal of the Sunday closing ordinance, the board passing the following resolution:

"We favor the repeal of this ordinance and that it go before the people for decision at the November election."

That members of the Council are slowly but surely changing their opinion of the Sunday closing law was shown yesterday, when three of them voted in favor of repealing it. Heretofore Councilman Conrad has stood alone against the law, but yesterday Councilman Reeves seconded his motion to repeal it. When the vote was taken, President Farmer joined the two, but Messrs. Cleaveland, Conaway, Criswell and Olsen stood pat.

As the matter will come up again this morning, and Mr. Conrad will renew his motion, it is not altogether improbable that the law will be repealed.

Representatives of the druggists of the city appeared before the Council yesterday and stated that every drug store in the city will be closed next Sunday unless the law is amended so as to absolutely exempt their business.

"If the druggists want to shut up their stores, let 'em do it," said Mr. Criswell. "People can get medicine at the Receiving Hospital."

A leading florist appealed to the Council for an amendment to the ordinance. He said that it is absolutely necessary to prepare floral wreaths and other designs on Sunday, for Monday funerals. It is unlawful to hold funerals here on Sunday, and as a result there are a great many funerals on Monday. The present Sunday closing law prohibits the florist from keeping his shop open on Sunday.

There are few drug stores which do not sell the Sunday newspapers. They will refuse to sell them unless the ordinance is repealed, it is stated.

President H. A. Dutton of the Los Angeles and Southern California Retail Druggists' Association said yesterday:

"The members of this association resent Mr. Criswell's statement in which he called our association the 'drug store union.' We are not a union, but an organization of business men. This Sunday closing law would put us out of business for one day a week and the public would be the chief sufferers."

Signs are being prepared by the druggists and other businesses which will be closed next Sunday. One set of signs to be distributed for use next Sunday reads, it is said: "Closed by order of the village Council."

Mrs. Henry E. Huntington, wife of the traction magnate, is recovering at her home at San Marino from injuries received, Wednesday, when her hand was crushed by the closing on it of the door of her limousine. By a curious coincidence the accident took place in front of the California Club, where just one year before Mrs. Huntington broke an ankle on leaving the club.

I'LL BE BRIEF.

When Charles Reynolds, a Spanish-American War veteran, living at the Soldiers' Home, was fined $50 by United States District Judge Trippet, yesterday, on his plea of guilty to the charge of giving whisky to a soldier, he elected to stay in the County Jail, though the judge offered to release him on his own recognizance. Reynolds said that he did not even have the fare back to Sawtelle.

Los Angeles has the largest junior colleges in the State, says a statement issued yesterday by Will C. Wood, State Commissioner of Secondary Schools. Los Angeles City Junior College has an enrollment of 306 students; Manual Arts, 219; Hollywood, 166, and Polytechnic, fifteen. The junior college in Riverside has an enrollment of 137 pupils. The total enrollment for the State is 1561.

Justice Strang of South Pasadena yesterday fined G. W. Penfield of No. 350 Pasadena avenue, $50 for leaving a camp fire burning in the Arroyo Seco, and meted out the same punishment to Theodore Johnson, No. 911 West Thirty-first street, for a similar offense.

Presiding Judge Myers of the superior court yesterday ordered turned over to Archbishop William J. Walsh of Dublin, Ireland, $5000 of the $150,000 estate of the late Patrick J. Hamilton. The court disallowed the request of Martha Holmes for distribution of a portion of her share. She is a niece and resident in Black Rock, Ireland. She filed a contest, which Judge Myers decided some months ago.

Plans for the united war work campaign in Southern California will be made at a meeting of representatives of the seven recognized organizations at the Alexandria at 10 a.m. Monday. California's quota of the $170,500,000 to be raised is close to $5,000,000. The organizations participating and their respective shares of the national contribution follow: Young Men's Christian Association, $100,000,000; National Catholic War Council, $30,000,000; including Knights of Columbus, war camp community service, $15,000,000; Young Women's Christian Association, $15,000,000; Jewish Welfare Board, United States Army and Navy, $3,500,000; Salvation Army, $3,500,000; American Library Association, $3,500,000.

President Wirsching of the Board of Public Utilities will receive a salary of $100 per month, Mayor Woodman's suggestion to that effect having been approved yesterday by the Council. The position formerly carried a salary of $200 per month, but when Fulton Lane resigned the position was abolished. During the past few months Mr. Wirsching has toiled at the City Hall eight hours a day without compensation. The Council also agreed that Fire Chief Eley shall receive an increase of $50 per month. He is now receiving $250.

While on his way from the courtroom to the City Jail yesterday, Robert Earlston, 46 years old, who was arrested by Officers Button and Davis on a State Poison Act charge, made a successful leap for freedom by jumping over a railing. Earlston was arrested in company with Alvin Black at No. 327½ East Twelfth street. The other man is still in jail. The police say they have other charges to bring against the man.

Two men giving the names of George Brandes and W. E. Gurewitz were arrested by Detectives Yarrow and Cline at Fifth and Main streets yesterday and held at the City Jail for the Calexico authorities. The arrest was made on telegraphic instructions from Constable John C. Dye of Calexico, charging the two suspects with a felony.

After hurling defis for forty-eight hours, Dist.-Atty. Woolwine and Sheriff Cline conferred quietly yesterday, and the Sheriff agreed to bring forth for prosecution the cases of fifty-seven alleged speeding autoists held up in June.

TWO SOLDIERS WED.

Telegraphed Invitation to Fiancees in Louisiana Brings Ceremony Here.

If the man who said that "true love never does run smooth" had known the history of Lieut. Thomas R. Burns and Lieut. Douglas L. Joscelyn he would have qualified the proverb.

A few months ago Lieut. Burns left his home in Holyoke, Mass., for the aviation training school near Lake Charles, La. About the same time his friend, Lieut. Joscelyn of New York, entered the same school. Both are now assigned to positions at San Diego. While in Louisiana they became enamored of two young women—Miss Louie White and Miss Ethel Hereford. Upon receiving their appointments at San Diego they telegraphed the young women in Louisiana, requesting their presence at a double wedding in Los Angeles. Yesterday Miss White and Miss Hereford got off the train at the Arcade and were welcomed by their fiances. Later in the day Lieut. Burns and Miss White were married at St. Vibiana's Cathedral, while Lieut. Joscelyn and Miss Hereford were wedded at St. Paul's Pro-Cathedral.

STRICTER RULING.

President's Proclamation Now Prevents Alien Women from Approaching Forts.

Atty.-Gen. Gregory notified United States Marshal Walton yesterday that, beginning October 5, Regulation No. 4, of the President's proclamation of April 6, 1917, will apply to German females, as well as German males.

That regulation reads: "An alien enemy shall not approach or be found within one-half mile of any Federal or State fort, camp, arsenal, aircraft station, government or naval vessel, navy yard, factory or workshop for the manufacture of munitions of war or any product for the use of the army or navy."

PLAN DRIVE ON BOOTLEGGERS.

Police Chief and Judges in Long Conference.

Closer Co-operation of the Courts Demanded.

Blind Pig Problem Pressing, it is Declared.

That "blind pigs" in Los Angeles are presenting a problem which the police feel powerless to solve without a closer co-operation of the courts was the statement yesterday of Chief of Police Butler at a lengthy meeting of the police judges in Presiding Judge Frederickson's chambers. Secretary Barton of the Military Welfare Commission, a representative of the City Prosecutor's office, and Dr. Walter M. Dickie of the State Board of Health also were present.

While admitting that it would take the strictest application of jail sentences effectively to discourage blind piggers and bootleggers, the police judges declared they desire to stand on the records established by them in imposing liquor case sentences. The police judges present were Frederickson, White, Crawford and Chesebro.

The establishment of a special court to handle liquor cases was suggested by Judge White as a measure of efficiency and centralization of responsibility. The suggestion was approved by Secretary Barton and others, and will be considered at the next meeting.

A better method of co-operation between the police and the City Prosecutor's office was suggested and approved. "It is a war measure," Secretary Barton told the meeting, "and we feel that the government expects us to do our share in helping to create ideal conditions for our soldiers and sailors. Every blind pig and house of ill fame is a potential danger."

That excellent results have been obtained by the government's representatives in cleaning out Southern California counties of bootleggers by taking the cases into Superior courts, as has been done in San Bernardino county, and imposing long jail sentences and heavy fines, was stated by Mr. Barton.

Speaking for the police judges present, Judge Frederickson stated at the conclusion of the meeting that the police and Federal authorities can expect strong co-operation from the police courts to suppress illegal traffic in liquor.

PLEADS NOT GUILTY.

Mateo Oruna Escondaberg, who is charged with burglarizing the apartments of Miss M. Webber at the Lankershim Hotel on July 14, pleaded not guilty in Judge Craig's Court yesterday. Miss Webber reported the loss of a diamond and platinum pin, a wrist watch and $17 in money.

WOMAN GIVES LARGE BOND.

Puts up Four Hundred Thousand to Administer Late Husband's Estate.

Judge Rives of the Probate Court yesterday appointed Mrs. Ida M. Miles, widow of William Miles, administratrix of his $275,000 estate. She furnished a bond of $420,000.

This is said to be the largest bond ever given by a woman in the Probate Court. Mr. Miles died on July 6, last.

ASKS PAY FOR HURTS.

Three Broken Ribs, Black Eyes and Other Injuries Assessed at Ten Thousand.

A suit for $10,145.50 damages for an alleged unprovoked assault which took place on Sunrise boulevard, Long Beach, on August 5 last, was filed yesterday by William J. Paul against Camp W. Wilson. The complaint charges that Mr. Wilson struck Mr. Paul, knocking him down three times.

The result of the encounter was that Mr. Paul says three ribs were broken, his eyes were blackened, his nose bent sideways, mouth, jaw and bridgework broken, and his face cut by his broken eyeglasses. For the loss of one shirt, an X-ray examination and the services of a physician, Mr. Paul included in his damages $95.

WIFE GETS ALIMONY.

Divorce Granted Husband Carries Order that Children Must be Supported.

Because of her attentions, it is said, to a young man who lived near them at Taft, Edgar Ray Tannar quarreled with his wife, Pearl R. Tannar. He told Judge Valentine in divorce proceedings yesterday that she played croquet with this young man until late at night, refusing to accompany her husband to the theater.

When Mrs. Tannar took the children and left home, however, it appeared that Mr. Tannar showed little interest in their welfare. His attorney stated to the court that it was on his advice Mr. Tannar did not send his wife money. Judge Valentine granted him a divorce, and ordered that he pay alimony to his wife for the support of the children.

PLEADS GUILTY TO SERIOUS OFFENSE.

M. S. Finch, aged 32, pleaded guilty to a charge of committing a statutory crime in Judge Craig's court yesterday. He filed an application for probation and the matter will be disposed of October 3.

Established 1880

FRANK J. HART
SOUTHERN CALIFORNIA MUSIC COMPANY
332-334 SOUTH BROADWAY, LOS ANGELES.

"Store Open Saturday Evenings Until 9 o'Clock."

Children Love Music —Let Them Have It

Children love music instinctively. Note how they cluster about a hurdy-gurdy. Long before the beauties of art and literature are unfolded to their budding minds they feel an intense pleasure from music. And yet many people have found that as they grew older their pleasure in music lessened. Why? Because they failed to cultivate this inborn resource. For your children's sake as well as your own you want

The NEW EDISON
"The Phonograph with a Soul"

It will foster their love for music; develop it into a lasting source of happiness.

You want your children to have every advantage. You want them to cultivate their taste for music. Call for a demonstration and bring the children with you.

Diamond Discs $120 to $300
Edison Amberolas as low as $41
Easy Terms Arranged if Desired.

SPEED UP DRAFT, IS ORDER.

Boards Told to Have Selects Ready for Camps in Hundred Days.

Announcement was made yesterday by the local office of the Military Training Camps' Association, that pursuant to a telegram received from Col. A. H. Carter, commanding the central field artillery officers' training camp at Camp Taylor, Ky., applications may now be made by civilians for admission to the camp for training as commissioned officers. A ruling is also announced by which men within the 18-45 draft ages may apply for admission, regardless of their classification in the draft.

It is further stated that all but Class No. 1 men, and those given deferred classification on industrial grounds, may return to civil life if they fail to pass the rigorous training tests.

Applications for admission to this officers' training school will be received by Ralph Bandini of the Military Training Camps' Association in the Van Nuys Building.

Local draft boards received from Provost-Marshal-General Crowder yesterday a letter urging them to speed up their machinery in order to have registration and classification completed within 100 days. The evident intention, it is said, is to have the new selective service men ready to go to cantonments within a little over three months from the time of registration.

The letter puts directly up to the draft boards the task of getting the men to camps on time. The Provost-Marshal-General says that whether the Allied war programme of 1918-19 is successful, depends largely upon whether the pledges of the United States can be fulfilled. This, he says, depends "directly and nakedly" upon whether the draft boards deliver the men to the cantonments on time.

The boards are asked to lay out their tasks in stages of stated periods of days and to "regard yourselves as in arrears if any stage is not completed for all registrants of the specified groups" of ages before another group has to be considered.

THE CLASSIFICATION.

It is announced that while questionnaires are being distributed, the men will be given the order number from the serial number on the questionnaires; that appeals will then be considered, and finally, the classification and notification to registrants as to their status.

The men of the 18-45 classes will be divided into two classes, the 19-36 group, already called, and those of other ages. The whole programme, says the Provost-Marshal-General, should not take more than 100 days.

"It is important," he adds, "that you speed up the process from every point; that you urge upon registrants generally not to avail themselves of the standard periods allowed by the regulations, and that you keep track of progress that you can assure yourself at any time—and assure me, if called upon to do so—that the Selective Service Army, so far as yourself is concerned, will be ready when due to be, and not later."

ASSISTANCE OFFERED.

The boards are assured that they will be given every assistance, and that they may call upon limited service men who are stenographers or typists, to aid them.

The boards are called upon to furnish periodical reports to the Provost-Marshal-General so that accurate check may be kept of the man power and its gradual accumulation.

The mailing of questionnaires was still held up yesterday by several Los Angeles city boards because of not receiving the supplement relating to occupational exemption and classifications. In bulletin No. 456, of September 14, the boards are told that 50 per cent. of the supplements for the first group of 18-45 men have been sent to boards and that the supplement "is to be inserted in the questionnaires as they are mailed." The ten-day limit allowed for getting out the questionnaires will permit the boards to mail more than the allotted 10 per cent. daily when the supplements arrive and thus accomplish the task within the period.

The questionnaires were first sent from Washington to Sacramento and from there are supposed to have been sent out by the State Adjutant-General. Board No. 17 yesterday wired the Adjutant-General asking whether to proceed mailing questionnaires without the supplement.

LISTS OF REGISTRANTS.

Several boards yesterday completed the alphebetical lists of registrants, to be mailed to the Aujutant-General. They will also be posted, so that a man may easily learn his order number, or the order of his liability for call to the service. The first number to be drawn, among more than 13,000, in the national lottery at Washington will be Order No. 1, and the second Order No. 2.

Repeated aplications have been made to boards for permission to join the navy, but at present this is not permitted from civilian life. A man must first be drafted and inducted into the service. He must then ask for a transfer from the army to the navy.

An exceptional chance to get into the service right is afforded men of technical knowledge in the opening for about ten days of an office for the "big gun" corps in Room No. 513, Chamber of Commerce Building. It is in charge of Lieuts. Ginsburgh, Lucas and Hatch. The men will be selected and then examined by Col. Steele at Fort MacArthur. The men are first given a six weeks' course at Fort MacArthur, and if successful are to be sent to Fortress Monroe where they will get training on the big guns that are to be used in throwing shells toward Berlin.

GET CERTIFICATES.

The mix-up that resulted from failure of boards to get sufficient registration certificates is being cleared up. Boards are also getting reports of men who lost their registration certificates. One man wrote to Board No. 17 from Catalina saying he fell out of a rowboat and lost his.

Local board No. 8 has received its supply of registration certificates and is ready to issue them at once to the 800 men who were given temporary cards and the fifty men who were not given any cards last Thursday. The temporary cards are not good after today, Chairman John J. Shields announces.

Board No. 8 commenced the sending out of questionnaires Wednesday by mailing 10 per cent. of them, and will continue mailing 40 per cent. daily.

A call has come to Board No. 17 for fifteen limited service men, two to go to Fort McDowell on September 23 and thirteen on September 30. Stenographers and typists will be selected.

WANTED: MRS. S. E. JONES.

Will H. Watkins, a Los Angeles soldier at Camp Fremont, has been writing to his "sweetheart," Mrs. Sadie Eleanor Jones, care of the general delivery, here, and his mail has been going to Mrs. S. E. Jones of No. 515 West Second street. Mrs. Jones wrote Watkins and he replied that he expects to be ordered to France at any moment and "for God's sake find her for me." Mrs. S. E. Jones has two letters for the "sweetheart" and there is another at the general delivery for her.

ON FORGERY CHARGE.

Robert A. Benkert, a Los Angeles lawyer, and Charles P. Flood were given a preliminary hearing before Justice Forbes, yesterday, charged with forgery. Two checks totalling $9300 are alleged to have been forged. The case was continued until September 23. Deputy District Attorneys Hill and C. Clark are prosecuting the case. Benkert is charged with having forged the checks from cancelled checks of Mrs. Edith Greever blown through a window at Ocean Park into Benkert's possession so that he learned her bank and signature.

The Enemy in the House

Never let up in your warfare on the invisible menace that threatens your home—the disease germ. Never forget that constant disinfection of the danger spots—the germ-breeding places—is vitally necessary to protect your family from disease.

Lysol Disinfectant

It kills all germs—no matter what their nature—at the instant of application. It is relied upon universally by all big hospitals. Physicians and boards of health everywhere urgently recommend its use.

Get a bottle today. Lysol is economical; a 50c bottle added to water makes 5 gallons of powerful disinfectant, a 25c bottle makes 2 gallons.

Use this solution regularly in garbage cans, sinks, drains, dark, sunless corners and wherever flies gather or breed. When sickness is around be especially vigilant in its use.

Pin your faith only to the one true Lysol—the product made, bottled, signed and sealed by Lehn & Fink. Lysol is also invaluable for Personal Hygiene.

Lysol Toilet Soap Contains Lysol, and therefore protects the skin from germ infection. It is refreshingly soothing and healing and helpful for improving the skin. Ask your dealer. If he hasn't got it, ask him to order it for you.

Lysol Shaving Cream Contains Lysol, and kills germs on razor and shaving-brush (where germs abound), guards the tiny cuts from infection, and gives the antiseptic shave. If your dealer hasn't got it, ask him to order a supply for you.

OUR SIGN IS OUR BOND

Lehn & Fink New York

Mrs. Grace Riggs,
Who dropped from sight mysteriously two days ago.

STARTS STATE-WIDE SEARCH FOR WIFE.

LOS ANGELES WOMAN DISAPPEARS AND LEAVES NO CLEW; SISTER IS SERIOUSLY ILL.

Fearing that his wife has met with foul play, T. H. Riggs, of No. 917 West Fifth street, yesterday started a State-wide search for her. Mrs. Riggs, who is 22 years old, left her home, Monday, to go to a near-by store and has not been seen since. So far as is known, she took no belongings with her, as none of her effects were disturbed. Mr. Riggs notified the police, who are assisting him in his search.

The day after his wife disappeared, Mr. Riggs received from her mother a letter stating that his wife's sister in Vernon, Ind., is dangerously ill and asking that Mrs. Riggs come at once.

No clews have been discovered since the search began which would lead to the discovery of her fate. Mr. Riggs feels that if she is not the victim of foul play that she may have met with an accident and may be in a hospital and is unable to tell her name.

MAGICIANS PRESENT BIG BENEFIT AFFAIR.

(ADVERTISING.)

Several hundred dollars were added to the funds of the Soldiers' and Sailors' Welfare Commission last night when a large audience filled the Majestic Theater at a programme of legerdemain and patriotic music.

The Los Angeles Magicians Society of which Harry Kellar, the Great, is honorary president, gave fourteen acts of magic. Tonight other stellar acts will be given, in addition to which James M. Foley, director of the benefit performance, will put on several vaudeville and artist numbers. Among them will be Mme. Alberin Luther, soprano in several numbers; Tom Wilson, comedian; Miss Yorba, Spanish dancer. Acts from the Orpheum and Pantages will also be shown.

SUE FOR RIGHT TO SAN GABRIEL WATER.

A suit to determine the right to use the waters of the San Gabriel River, above the San Gabriel Canyon, was filed yesterday by J. R. Elliott, W. R. Powell, I. H. Polk, D. Reichard, C. A. Griffith, E. H. Boden, J. T. Lindley, H. S. Rogers and C. A. Barker, ranchers at Duarte, Covina and Azusa, against Jake W. Widman. The plaintiffs ask for an injunction restraining the defendant from using the waters.

It is charged by the plaintiffs and others representing 30,000 acres set out to citrus trees that they have for thirty years been using the waters from the San Gabriel River above the mouth of the San Gabriel Canyon for irrigating purposes. It is said that Mr. Widman, a homesteader, diverted the waters from a spring which flows into the Cold Water fork of the San Gabriel River.

COURT WILL RULE ON REQUEST TO CORPS.

Whether Stanton Woman's Relief Corps, No. 16, is a charitable organization and as such may receive a legacy in the will of Julia A. Stohl, who died in this city on February 27 last, will be decided by Judge Rives of the Probate Court on briefs submitted by the attorneys yesterday.

Mrs. Stohl left two wills. In the first, dated June 26, 1916, May E. Goldsmith was made the sole beneficiary. The second will was executed on February 20, last, seven days prior to Mrs. Stohl's death, and the estate was divided between Dr. Isaac H. Hazel and Stanton Woman's Relief Corps. May E. Goldsmith filed a contest. The estate is appraised at $2000.

LAST SERVICES FOR PROMINENT WOMAN.

Funeral services for Miss Isabel H. Wait, sister of the late Horatio L. Wait, formerly dean of the University of Chicago Law School, were conducted at St. Paul's Pro-Cathedral yesterday, Rev. Frank Bugbee of Whittier, a personal friend of the deceased, officiated. Interment was at Forest Lawn Cemetery.

Miss Wait came here from Chicago nineteen years ago. She has been living with her cousin, Miss Harriet Farrar, at No. 1641 West First street. Her only other relatives are the two sons of her brother, who are Chicago business men. The brother served under Admiral Farragut in the blockade of Savannah.

DIVORCES ALLEGED SLACKER.

Mrs. Eva Susie August Esterling was granted a divorce by Superior Judge Taft yesterday, from Carl Esterling. She told the court that her husband had urged her to tell inquirers that he had been sending her $25 a month, this with a view to escaping military service. He did not send her $25 a month, or any sum of money after their separation, she declared.

RESENTS SLUR ON SHIPYARDS.

Federal Official Says Few Slackers Employed.

Says Only Five Hundred Men in Class One.

Weeding Out All Intentional Draft Evaders.

"The community should know that the shipyards at the harbor are not a refuge for slackers," said Myron Hunt, acting assistant branch officer of the department of deferments and transfers of the Emergency Fleet Corporation, yesterday in addressing the Technical Societies of Los Angeles, at the Broadway Department Store.

"Of the 13,780 men now employed at the five shipbuilding yards," continued Mr. Hunt, "only 532 men are in Class 1, according to draft regulations. Since the first of the year 109 Class 1 men doing necessary shipyard work, simply because of the incorrect feeling that they were not helping win the war by working in the shipyards, quit and enlisted. Of 532 Class 1 men employed, sixty-four are in limited classifications.

"There are 13,200 men in the yards, who, so far as the Emergency Fleet Corporation is concerned, the boards can have any time they want them. Ninety-five per cent. of all the men employed are in Classes 2, 3, 4 and 5.

"The lists containing those 532 Class 1 names for whom the Fleet Corporation asked for deferred classification under the old draft because of their occupation, is being constantly investigated to find if any of these men are intentional slackers and those we find are slackers are turned over to their draft boards for action. Under the new draft no exemption or deferred classification is asked because men are working in shipyards."

T. W. Ransom, chief inspector of shipbuilding, Emergency Fleet Corporation, Los Angeles division, yesterday received orders announcing that on and after September 29, each working day in the shipyards will be limited to eight hours; no work in the yards Sundays or holidays, except in cases of emergency; and no overtime work except in cases of emergency. The order affects 13,000 employees of the five shipyards, and the order means, according to shipbuilders, that either the efficiency of the men must be increased or more men employed. Another effect will probably be the establishing of three shifts of eight hours each, instead of two shifts of ten hours each, as at present, with double time paid for the two hours overtime.

MAY SUE CITY OVER CEMENT PIPE JOB.

That the city will be made the defendant in two or more civil suits involving approximately $100,000, as a result of a dispute that has arisen over the character of the material used in the laying of cement sewer pipe in Normandie avenue and Glassell avenue, was indicated yesterday when Attorney E. A. Lane, representing a certain property-owner, appeared before the Council with an appeal that the Normandie-avenue work, which was accepted by the Board of Public Works, be rejected.

Because similar contests have been carried on in many other cities, Councilmen were disposed to look with suspicion upon the motive of the appeal, it was stated.

SENT TO PRISON FOR VIOLATING PROBATION

Mrs. A. L. Ehrgott, alias Annie Kennedy, was sentenced to San Quentin under an undeterminate sentence of from one to ten years in Superior Judge Gavin W. Craig's court, yesterday, for violation of her probation.

Some months ago, the woman was arrested on the charge of passing fraudulent checks on Broadway merchants, and was allowed to go on probation. She again passed worthless paper, it is alleged.

ARRESTED FOR FRAUD ON OIL COMPANY.

T. P. Shumate, who conducts an oil station at Washington and Los Angeles streets, was arrested yesterday by Constable Thomas, charged with receiving stolen property. It is said that he has disposed of oil to the value of $55 for which the Union Oil Company received no money.

According to Constable Thomas, Mr. Shumate involved one of the drivers of the Union Oil Company. Four years ago Mr. Shumate said he was employed by the oil concern, but some time ago he opened an oil station. When arraigned before Justice Brown, he was released on $500 cash bail for preliminary examination.

TO PAY HIS FINE ON INSTALLMENT PLAN.

Frank Lynch, convicted of using the mails in a scheme to defraud, in conection with land locations, and against whom a fine of $500 has been hanging for some time, appeared in Federal Judge Bledsoe's court yesterday, and agreed to pay off the debt at the rate of $50 a month, beginning October 1, and he was allowed to go on his own recognizance.

Lynch was convicted several months ago and he has finally secured a position where he says he will be able to pay the debt.

BEQUEST TO JEWISH HOME.

The will of Mrs. Rebecca Levy, who died on the 11th inst., was filed for probate yesterday. After bequests to relatives and $1000 bequeathed to the Jewish Orphans' Home of Southern California, the estate was left to a son, Isaac O. Levy, and Therese Levy and Hortense Goldwater, daughters. The petition for the probate estimated the estate, mostly real property, in excess of $15,000.

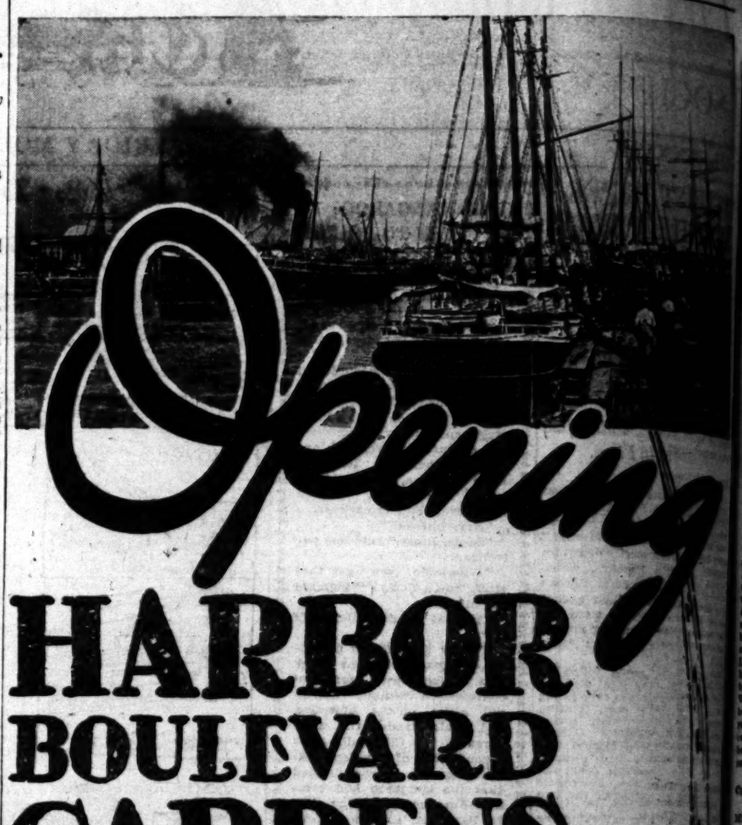

Opening HARBOR BOULEVARD GARDENS Saturday, Sept. 21st.

Great shipyards have sprung up over night at Los Angeles Harbor—men have come and are coming by the thousands at America's call to build ships for her great overseas fleet. The Harbor has been "born again." This famous natural Harbor is at last coming into her own as one of America's great ports of call. Here you are offered the opportunity of buying in Harbor Boulevard Gardens, "on the road to the Harbor," on Main Street Boulevard in the heart of what real estate authorities predict will be one of the most thickly populated home localities in the Southland — a beautiful, view-commanding piece of California at the city's edge, connected with Los Angeles by Moneta Avenue 5-cent carline and to the Harbor by rapid transit electric lines.

FREE AUTO EXCURSION LEAVES OUR OFFICES AT 10 A.M.

Delicious Free Spanish Barbecue Dinner

HIGH CLASS VAUDEVILLE

Large roomy homesites will sell for as little as $625—small first payment and easiest monthly terms. Bungalow homes can be purchased on monthly payments for less than the average city rent. High-class improvements—paved streets, cement walks, cement gutters, parkings, large ornamental palms and trees—practically every city convenience—BUT WITHOUT CITY TAXES. Come with us Saturday, enjoy yourself as our guest. But make your excursion reservations at once, to avoid disappointment. Visit Harbor Boulevard Gardens before the choicest sites are snapped up. Such an opportunity as this may not come again. Invest now before prices advance. Profit as thousands of others have profited, by the rise in Southern California real estate values.

Emil Firth "You're Safe at Firth's"

60167 Main 2543 346 S. Broadway

Branch Offices: 410 W. 6th St., Los Angeles; 129 E. Ocean Ave., Long Beach; N. E. Cor. Ocean Front and Pier Ave., Ocean Park; 136 No. Greenleaf Ave., Whittier.

A Very Comprehensive Assortment of Boys' Fall Suits at $8.50

We carry High School Khaki Cadet Suits

These suits are among the latest arrivals in our Fall stock. The coats have two upper pockets and lower slash pockets—all around belt and buckle. Trousers are full cut and lined. A variety of patterns in blue, gray and brown mixtures.

Other Suits at $6.50 to $25

WOOL MILITARY SUITS WITH SAM BROWN STYLE BELT and riding breeches—sizes, 3 to 8 years of age, $12.50 and $15.

Military Caps, $2.00

Furnishings for all boys

Desmond's

Spring, Near Sixth.

Clean Out the Garrets

The public can help reduce commodity prices by saving paper.

Waste paper of all kinds is the raw material of large manufactories.

Everyone should make an effort to collect and dispose of every available pound of waste paper.

Sell Your Waste Paper

ROLAND PAUL *Teacher of Voice* EGAN SCHOOL

JEWINE'S BDY 4900 10651

65 FULL SET

Life's Gentler Side—Society, Music, Song and the Dance—At the Play-houses.

SOCIETY.

BY VIRGINIA WOODS.

Mr. and Mrs. Eugene McLaughlin, after an absence of five weeks, Mr. McLaughlin and their daughters, Misses Cecile and Eugenia, are home again from a delightful visit in San Francisco and Alameda. In the Bay City they were the guests of Mrs. McLaughlin's mother, Mrs. John F. Brooks, and lived with them, and Miss Brooks (fiancee of Ensign Edward McLaughlin) to Del Monte for the golf tournament. They were the guests of many social courtesies, and by way of farewell to Mrs. McLaughlin, Miss Young entertained a group of the younger set at luncheon on Saturday, at the coterie at the Woman's Athletic Club. At the conclusion of the luncheon hour the party was entertained at a matinee.

Mrs. Andrew Baldwin and her daughter, Nancy Jane, will leave Saturday for Prescott, Ariz., where they will meet Lieut. Baldwin, who is on his way home from an army hospital in North Carolina. In Prescott he will see his little 2-year-old daughter for the first time—she was born on the first wedding anniversary of her mother and her father. Mrs. Baldwin, with her mother, Mrs. Davis Richardson, and her brother-in-law, Dr. and Mrs. Willis, have been at their home most of the summer, but the family will return to their old Adams home the first of October. If Lieut. Baldwin is sufficiently recovered, he and Mrs. Baldwin will come to Los Angeles, and he will remain a month, otherwise they will remain in Arizona.

Engagement Announced.

Announcement of the marriage of Miss Laura Theresa Crittendon, a former student of the University of California, and Maj. Clarence Lesperance, U.S.A., has been made. The wedding took place at St. Paul's Pro-Cathedral in this city, and was a event of much interest in the social set. The bride is a daughter of Mr. and Mrs. P. T. Crittendon of Los Angeles, and during her college career won praise for her literary work. She contributed to the Pelican and Occident, and was active in other affairs on the campus.

In honor of half a dozen men in the navy, stationed at San Diego, but all former Los Angeles boys, Misses Martha Anderson and Frances Williams gave a jolly dinner dance last evening at the Anderson home, No. 1059 West Thirty-second street. The dancers were Misses Marion Pickering, Margaret Ann Grace Baker, Dorothy Hall and Messrs. Charles Raymond, Walter Maynard, Charles Hall, Gordon Lawrence, Jack Hall and Gerald Henry and Ernest.

Miss Sweetheart.

Miss Catharine Dowling yesterday received a cable from her fiance, Alfred Orena, stating that he had arrived safely in England. Mr. Orena is a son of Mr. and Mrs. Dario Orena of Westlake avenue, and is in the intelligence section, Headquarters Detachment of the Fortieth Division, U.S.A. He and Miss Dowling had planned an elaborate wedding, but before the date set he was ordered to Camp Mills, N. Y., and then overseas. He has been in the army less than three months.

By Mrs. Billicke.

Mrs. A. C. Billicke was hostess at a luncheon yesterday at the Hotel Alexandria in compliment to Senior Lieutenant Clifford Rodman, who is returning on Monday to Pensacola, Fla., where he is instructor at the Naval Aviation School. Mrs. Albert Crutcher, Lieut. Rodman's aunt, is arranging a dinner party in his honor for tomorrow evening, and his parents, Mr. and Mrs. Willoughby Rodman, are planning informal affairs for him nearly every day.

By Mrs. Banning.

Mrs. Hancock Banning was hostess at a luncheon on Wednesday at the California Club, having covers for Mmes. Henry E. Huntington and her sister-in-law, Mrs. Bourke Holliday, Mrs. Roy Jones and Miss E. Campbell.

By Mrs. Rogers.

Mrs. Robert I. Rogers is giving a dinner party this evening at her home, No. 26 St. James Park.

Personals.

Mrs. Garrett Lansing Hogan and her daughter, Miss Amelia Hogan, who have been away all summer visiting in Mrs. Hogan's old home in Boagman, Mont., are expected home tomorrow or next day.

Mr. and Mrs. Charles A. Pattee, who have been spending the summer months in Los Angeles, returned to their Hermosa Beach home today.

Mr. and Mrs. Pierpont Davis and their two children, who have passed the summer at their summer home in La Jolla, spent a week in Los Angeles, Mrs. Davis returning with the children yesterday. Mr. Davis has been passing the week-ends there with his family. Mrs. Davis is expected to come home for the winter early next month. They have had a gay time all summer, motoring between Coronado, San Diego and La Jolla and playing golf, swimming and dancing at Coronado.

Mrs. Frank Grosse (Elizabeth Hicks,) wife of Lieutenant-Commander Grosse, arrived in town yesterday from Panama, where her husband is stationed, and is visiting her mother, Mrs. Frank S. Hicks, No. 832 West Adams street.

Awaiting orders again for overseas duty, Capt. Ardis Robertson is in town again, a guest of his mother, Mrs. Matthew S. Robertson, at No. 2316 West Tenth street. Capt. Robertson was sent to an army hospital at Fort Bayard, N. M., from France after a siege of pneumonia. He visited his mother, however, for three days then before going to the hospital. He will be in town two or three weeks.

Mr. and Mrs. William D. McConnell have returned from Hermosa Beach, where they spent their vacation.

Theaters—Amusements—Entertainments

GRAUMAN'S— Broadway at Third

GRAUMANS MILLION DOLLAR THEATRE Broadway at Third

Grauman's Presents LILA LEE

The new Lasky-Paramount Star, in her debut photoplay,

"THE CRUISE OF THE MAKE-BELIEVES"

Special—"In a Military Hospital With the Red Cross Nurses."
Mack Sennett Comedy, "His Wife's Friend."
Grauman's Symphony, Nine Features
Continuous Performance, 11:30 a.m. to 11:30 p.m. Mat. every Afternoon. 15c and 25c; Eves., 15c, 25c, 35c.

ALHAMBRA— 731 S. Hill Street

"America's Answer"

2nd 6-Reel Official U. S. Film. Prices 25-35-50c

EVERY MAN EXPECTS EVERY MAN, WOMAN AND CHILD TO SEE THIS.

MILLER— GEORGE WALSH in "THE KID IS CLEVER"

WM. FOX'S LATEST FARCE.

ORPHEUM— THE BEST OF VAUDEVILLE

Orpheum
MATINEE DAILY. MAIN AT EIGHTH.
ARTHUR BASE ORCHESTRA.
MILLE. DAZIE & CO. In a Dance Revue
MILT COLLINS. "The Patriot"
THE GIRL FROM MILWAUKEE
Remarkable Violinists
TOTO, International Clown
Allied Nations' War Review
Pathe News Views

HALLY'S Broadway Theater 834 South Broadway — Another Great Double Bill Shows at 11, 1:30, 3:30, 5:30, 7:30, 9:15.
ALICE BRADY in "THE WHIRLPOOL"
and the Second Section of ITALY'S FLAMING FRONT
PRICES: 15-20-30 CENTS

BURBANK Broadway at 5th — Bert Lytell in Boston Blackie's Pal
And five vaudeville acts: Thomas & McDonald; Euretta Wolf; Ted Healy; Grace and Anna Edler; Irene Franklin.

HIPPODROME Main at 12th — AN ACT ARTISTIC
MLL'E BERRI'S MODELS
Vaudeville's Perfect Poseurs
ALL SEATS MATINEES 10 Cents EVES. 15c
1—New Vaudeville Acts—7

THEATER DE LUXE— ALVARADO BET. 6TH & 7TH STS. OPPOSITE WESTLAKE PARK.
HENRY BENNETT in "A DESERT WOOING"

VANTAGES— VAUDEVILLE
DENISHAWN DANCERS
GALETTI'S BABOONS
Many Other Features.
Matinees at 2:30—Nights 7 and 9.

SUPERBA Broadway at Fifth
DOROTHY PHILLIPS
In Her Newest Production
"The Talk of the Town"

VICTORY THEATER— 846 S. Bdwy.
Edith Storey in "The Silent Woman"
Harry Morey in "All Man"
ANY SEAT 10c

IRVING CREY in "Her Fighting Chance"
FATTY ARBUCKLE, "Fatty the Bouncer"
Christie Comedy—"ANOTHER SECOND MARRIAGES HAPPY!"

RED CROSS AFFAIRS (Advertising)

Seek Contractors.

The French commission of the American Red Cross are compelled by the demands of the work of the organization in France to undertake during the coming winter, extensive building operations, and for this purpose will require exceptionally able men, architects or contractors, who can speak French and are capable of handling big undertakings, according to an announcement made yesterday. Each head must bring two and preferably three superintendents with some knowledge of French, if possible, who are qualified to handle all grades of labor. Such persons as are appointed for this service in the Red Cross will be given commissions, living allowance, transportation and equipment, and will be expected to serve for at least one year. It is necessary that any applicants for these positions should forward all data to the bureau of personnel, Tenth and Main streets, by the 27th inst.

Need Sewing Machines.

The Bunker Hill Auxiliary at Third and Grand avenue is greatly in need of sewing machines and chairs. They also have issued a call for volunteer workers.

The Red Cross headquarters, Tenth and Main, has issued a call for a flat-top desk. Apply to bureau of publicity.

A Spanish dinner will be given for the benefit of the Red Cross tea room at the Bradbury place in Duarte, tomorrow.

Raffle of Doll Aids Cause.

May Allison, Metro star, acted as hostess at the Kinema Red Cross tearoom yesterday afternoon, when a pile of dollars was stacked up for the cause. Miss Allison had dressed and donated a doll to look as much like herself as it was possible for just a doll to look, and she raffled it off at the end of the afternoon. After the doll had been given to the winner, a little girl asked trustingly, "Mamma, where is my doll?" When it was explained that the doll was not hers, she began to sob, and Miss Allison promised to send the youngster another doll duplicate of herself.

VENICE MAN HURT.

Electric Car Strikes Automobile at Redondo, Victim in Hospital.

[LOCAL CORRESPONDENCE.]

REDONDO BEACH, Sept. 19.—J. B. Bouchey of No. 15 Florence avenue, Venice, was seriously injured when his automobile was struck by a Pacific Electric car, Los Angeles-bound, on the corner of Camino Real and Diamond street at 8 o'clock this morning.

The car struck the machine in the center as it was crossing the tracks, carrying the machine with it for a distance of about 100 feet. Bouchey, who was badly cut on the arm by glass from the windshield, was taken to the Receiving Hospital for first-aid treatment, and later was removed to the Angelus Hospital, Los Angeles.

His car was reduced almost to a total wreck.

CARNIVAL DAY.

San Bernardinans go to Urbita; Raise $4000 for Red Cross. Birdmen Light.

[EXCLUSIVE DISPATCH.]

SAN BERNARDINO, Sept. 19.—Declaring a half holiday today the entire city adjourned to Urbita Springs Park to participate in a gigantic carnival for the benefit of the Red Cross and while reports late tonight were incomplete indications are more than $4000 was cleared.

During the baseball game, in which the March Field team defeated the Santa Fe by a score of 13 to 4, a squadron of airplanes from the aviation field appeared in battle formation and maneuvered over the park, finally alighting.

Every fraternal organization in the city took an active part in the celebration, which was directed by the Fraternal Patriotic Congress of San Bernardino.

HIGH RATES HURT.

[LOCAL CORRESPONDENCE.]

RIVERSIDE, Sept. 19.—An interesting feature of the increase in rates allowed the Pacific Electric by the Railroad Commission as it affects this city is the 19-cent one-way fare established between points wholly within the city limits. The six-mile run to Arlington, which has heretofore been 10 cents, and which residents in the lower end of the valley have repeatedly endeavored to have reduced to 5 cents, is now nearly four times the latter figure, with a round-trip rate of 31 cents. The rate between close-in points remains at 5 cents.

YOUNG WOMAN INJURED.

[LOCAL CORRESPONDENCE.]

SANTA ANA, Sept. 19.—Miss Edith Bachman of No. 2613 North Main street is suffering from severe bruises and scratches today, having been injured shortly after midnight in an automobile crash. She was returning from Garden Grove with Miss Minnie James of Santa Ana and Harry E. Roxstrom of Los Angeles, when in passing another car the Roxstrom car struck the curb on West Fifth street. Miss Bachman was the only one of the trio injured.

NOT LIKELY TO ACT.

[LOCAL CORRESPONDENCE.]

SANTA ANA, Sept. 19.—Santa Ana is not likely to join in asking a rehearing of the new Pacific Electric rates, judging from present indications. The matter has been discussed but little, and everyone seems to take the 49-cent increase in the round-trip fare to Los Angeles in a matter-of-fact way. They blame it on the war, patriotically pay the new rates when they have to travel, and then forget about it, believing there is little chance of getting a reversal of the Railroad Commission's ruling.

A Task.

One of the hardest things to persuade a patriotic girl of is that it's better to be a good dish washer than a poor ambulance driver.—[Ohio State Journal.

"THE :: TALK :: OF :: THE :: TOWN."

Photoplay at the Superba This Week.

Dorothy Phillips.

JUMP IN TOMATOES BRINGS COURT SUIT.

CANNING COMPANY PUTS UP BIG SUM TO HALT RECEIVERSHIP ACTION.

By depositing $3500 with the clerk of Judge Weller's court yesterday the California Sanitary Canning Company temporarily checked steps taken by the Randolph Marketing Company for the appointment of a receiver growing out of a situation in tomatoes. The marketing company named in its receivership suit the canning company, the Growers' Fruit Company and M. Suto, a tomato grower.

The canning company claims a contract with Suto to supply tomatoes at $16 a ton to fill army and navy contracts with the government. Since the contract was made last November the price of tomatoes has gone up to $25 a ton, it was stated in court.

Meanwhile Mr. Suto has entered into two other contracts and given a mortgage on his crop to other parties. The mortgage covers the money advanced to him for seeds. The marketing company, to straighten out the tangle, is seeking to have a receiver handle the matter.

Attorney Gesner Williams, counsel for the canning company, put up the $3500 to protect the contracts and mortgage, his company agreeing to take them over. Judge Weller continued the hearing until next Tuesday.

TO HELP STAMP SALE.

Proceeds of Showing of Official War Film at Local Theater will Buy Thrift Stamps.

(ADVERTISING.)

By a special plan for selling Thrift Stamps next week, it is expected that the general sale of the junior war stamps will be augmented by at least $50,000.

Arrangements have been made with the management of the Alhambra Theater, where the second official government's war picture, "America's Answer," is being shown, to extend the exhibition of this picture another week, beginning Sunday, and to divert the entire receipts to the purchase of Thrift Stamps.

Each admission ticket will be sold at 50 cents, the purchaser receiving back in change, one Thrift Stamp. The other half of the receipts, the management of the theater will convert into Thrift Stamps also, so that the War Savings Committee will net 100 per cent.

VETERAN MASON DIES.

Artemas L. Grow was Prominent for Many Years in Affairs of Arizona.

Artemas L. Grow, a Past Grand Master of the Masonic order in Arizona and a resident for many years of Tombstone, died at his home at Sawtelle last night.

Mr. Grow was a native of Michigan and was aged 81 years. He enlisted in the United States Navy in 1857, fought through the Civil War, and in 1870 went to Yuma, Ariz., serving one term as Supervisor of Yuma county. He went to Tombstone in 1879, where he was engaged in mining. He was a member of the Knights Templar and the Scottish Rite bodies of Tucson. He moved to Sawtelle in 1914.

INCORPORATIONS.

Whitworth Estate Incorporated, incorporators, Carrie Whitworth, Mary C. Whitworth, Millicent E. Whitworth, John C. Whitworth, Carl C. Curtis; capital stock, $500,000; subscribed, $500. Alfalfa Growers of California, Incorporated, incorporators, J. L. Farrar, Edward R. Haupt, R. R. Moses, George I. Lytle, Jacob Mansar, H. C. Marritt, Harry Topp, E. R. Armstrong, R. Crowther, W. E. Cole, J. H. Glide, T. D. Marselus, Harris Weinstock. Zelzah Warehouse Company, incorporators, E. S. Brown, Scott F. Ennis, H. J. Martin, C. R. Cox, W. R. Coffman; capital stock, $15,000; subscribed, $50.

SAFETY PIN IS TAKEN FROM CHILD'S THROAT.

An open safety pin, more than an inch long, swallowed by Lloraine Tracy, 11 months old daughter of Mr. and Mrs. Albert F. Tracy of No. 2459 Houston street, was taken from the child's throat after an unusual operation performed at the Clara Barton Hospital yesterday. The operating surgeons were Dr. J. J. Kyle and Dr. H. W. Merrill.

The child was placed under an anaesthetic and the open pin extracted after it had been swallowed down the throat a distance of eight inches. The little girl is reported as entirely recovered.

POLICE SERGEANT DISMISSED.

After a brief meeting in the office of Chief of Police Butler, at which Police Commissioners Johnson and Mines were present, Sergt. Ben D. Moyer, lately of the University Station, was dismissed from the force on the charge of conduct unbecoming an officer. Moyer was charged with intoxication while on duty.

TAILOR SUED BY WIFE.

Charging that she was deserted a year after she married Joseph Gross, Mrs. Sophie G. Gross filed suit for separate maintenance yesterday, asking alimony of $100 a month. She avers that her husband, a merchant tailor, is worth in stocks, bonds and clothing $25,000. The complaint states that Mr. Gross has failed to support his wife since July 1 last.

EELS AS FOOD.

Prejudice Against Them Passing and They are Coming to be in Demand.

Eels as a palatable food, according to fish dealers, are more popular, much of the prejudice against them having disappeared. There is now a wide demand for them.

"Eels, which are true fishes, penetrate to almost every little muddy pond or stream in the interior of the country, but breed nevertheless only in the deep sea," says John Treadwell Nichols, assistant curator of the department of ichthyology of the American Museum of Natural History. The presence of eels in landlocked ponds far removed from the sea makes it difficult to believe that they have not originated in fresh water. It is, however, quite impossible that they should do so, for at least one obvious reason—the peculiar young or larve, adapted to life near the surface of the open ocean, could not survive elsewhere. Eels commonly work their way up into the very smallest streams and travel as easily, it seems, through mud as they would through water. The are even said at times to be met journeying over land through wet grass; and the probabilities are that they do this not infrequently at night, as they are generally very active at that time.

"Before being cooked eels have to be skinned. The skin is exceedingly tough, and eel skins are often used for purposes where rope wears out too quickly. The classic way to cook eels is to cut them in lengths and fry in butter. Many persons find them exceedingly delicious. But the meat is very rich, and cooked in this way is too rich for some persons.

"Comparatively few persons are familiar with eel stew. For this the eel should be cut into short lengths, as for frying, boiled until soft, parsley, pepper, salt and butter to taste added, and the gravy thickened with either milk or flour."—[New York Times.

Birds and "Booze."

The St. Augustine Evening Record says: Theoretically there is no booze to be had in St. John's county, but in fact, there is an abundance of it in plain sight. Scores of "tigers" that are not blind, may be seen on the branches of chinaberry trees, and the rollicking rakes of the feathered songsters gathering in great numbers every day for a spree. The chinaberry has a "kick" to it that frequently robs the birds of their powers of locomotion and then they fall prey to lurking cats. Surely the way of the transgressor is hard.

FLASHES.

GLORIA JOY A STAR.

W. I. KEERL FORMS CONCERN TO EXPLOIT BABY.

By Grace Kingsley.

We are catching our film stars younger and younger. Now it's Baby Gloria Joy, 6 years old, who is to have her own company, said organization to be known as the Mission Productions, and to produce at the Brunton studios.

Baby Gloria's birth as an independent star occurred yesterday, when a company of Los Angeles capitalists, all of whom have been heretofore interested in motion-picture production to a greater or less extent, organized a corporation under the laws of the State of California to exploit the brilliant child actress, who is just now in the spotlight because of her releases through the Oakdale Films.

To I. W. Keerl, one of the best-known film men in the country, secretary of the Corona Cinema Company, and also business manager of the Dustin Farnum productions, is due the credit for the organization of Mission Productions, of which he will act as general manager. Sherwood Macdonald, formerly director of Jackie Saunders on the Mutual programme and of Gloria Joy when she was with Balboa, has been retained to direct Gloria, and William Beckway will be chief cameraman. Dan F. Whitcomb, who formerly wrote stories for Baby Marie Osbourne, and who is one of the best known scenario writers in the country, has been retained to write the stories. The child's salary is not given in the announcement, but it is understood to be a very large amount.

Her managers feel convinced that Gloria Joy will be a big bet, since it is said she possesses dramatic powers superior to many a grown actress. Mission Productions plans to give the youngster world-wide exploitation, and while the management places no limit upon the scope of its activities in future, the Gloria Joy features will be firmly established before other stars are added, but Manager Keerl intimated there might be additions to the company at a near date.

Farnum Makes New Contract.

What is perhaps the most lucrative picture contract to which Dustin Farnum has ever put his signature was signed yesterday by the famous star of screen and stage. Farnum, in his characterization of "The Virginian," in the film version of Owen Wister's tale, established a new standard in the production of western stories on the screen, and probably no finer characterization of a like nature has ever been given.

Mr. Farnum's new contract is with the United Theaters Picture Corporation, and under its terms the star will make eight pictures during the coming year. Well-known stories by noted writers are to be filmed. Included in the list are Roger Pocock's "The Man in the Open" and Gilbert Gregory's "The Wolf Breed." Mr. Farnum is also considering the filming of two or three comedies, but he will make no war plays.

Winifred Kingston, the lovely young woman who has heretofore appeared with Mr. Farnum in all his screen plays, is to support him in several of the pictures, and for the others a different leading woman will appear in each picture.

"At present Miss Kingston is devoting all her time and energies to Red Cross work," said Mr. Farnum, "and this she will not relinquish for the present at least."

Ernest Warde, recently with J. Warren Kerrigan as director, has been engaged to direct Mr. Farnum, who will commence work not later than October 7 at the Brunton studios.

Owen Moore Expected.

Owen Moore is expected in the city in the course of the next two weeks. It is understood he has been engaged by one of the important picture companies to play leads.

Edith Storey Leaves Metro.

Edith Storey, formerly a popular Metro star, has completed her contract with that organization, and it is understood that no renewal has been made. Miss Storey has received a number of offers from different companies, and may accept one of them, or may decide to produce her own pictures, according to financial backing recently offered her.

Theda Bara Health Bulletin.

Theda Bara, Fox star, who has been very ill at her home, is brightening the future of her admirers by registering rapid recovery, so that it is likely she will be able to start for New York next Sunday, accompanied by her sister, Loro Bara, and by her director and his wife, Mr. and Mrs. J. Gordon Edwards.

When interviewed yesterday concerning his plans for the future and those of Miss Bara, Mr. Edwards stated it was likely that Miss Bara and he would return in the course of five or six weeks, and delivered himself of the rubber stamp remark that California is the only place in which to make pictures. W. L. Selig, Miss Bara's publicity director, returned to New York last week.

Kittie's Daughter, Too.

Kittie Gordon's daughter is to appear with the star in her first picture to be made at the Brunton studios. Miss Gordon will commence work the second week in October.

Mr. Morosco Soon?

A communication from Oliver Morosco states the famous theatrical producer expects to be in Los Angeles within a month or six weeks. Said communication also states that he is most anxious to come back to California.

For Community Singing.

The Arthur Farwell Chorus will meet tonight at 8 o'clock, at Normal Hill Center, for another evening of community singing.

Bebe Daniels at Camp Kearny.

Bebe Daniels, film star, will journey to Camp Kearny today to entertain the soldiers before their departure for "over there." She will be featured on a programme being staged by Al Christie, well-known film producer, in the Liberty Theater at the camp.

Miss Daniels is an experienced actress, having been on the stage at the age of 3 years, and will sing a number of "jazz" songs which she guarantees will make Uncle Sam's fighting men forget about the war—for a while at least.

ARBUCKLE'S MANAGER DENIES STATEMENT.

Any statements to the effect that Roscoe "Fatty" Arbuckle does not personally write and direct his own pictures are false. Mr. Arbuckle is the backbone of the Arbuckle comedies. Not only does he direct his own comedies, but he writes most of the plots, sub-titles and gags, and last, but not least, cuts the pictures.

Incompetent employees of our organization, whom we were obliged to discharge, are trading on Mr. Arbuckle's reputation, and their own good luck in accidentally having been employed by him, to stimulate an interest in an alleged comedy company that probably exists only in the imagination of one who instead of being the backbone of our organization, hardly possessed the stamina of a wishbone.

(Signed) LOU ANGER,
General Manager, Fatty Arbuckle Comedies.

Y.M.C.A. MEN BRAVE AT BATTLE OF MARNE.

[A. P. FOREIGN CORRESPONDENCE.]

WITH THE FRENCH ARMIES, Aug. 25.—American Y.M.C.A. workers attached to the Moroccan division of the French army distinguished themselves by their heroism during the recent offensive on the Marne salient. They took an active part in relieving the wounded of the division, were under constant shell, rifle and machine-gun fire and many had miraculous escapes. They carried water, cigarettes and food to the fighting men and acted as interpreters, many of the men of the division being of different nationalities.

Among those mentioned for displaying extraordinary heroism under fire were R. H. Bacon, New York City; Frank Hamilton, Buffalo; S. H. Bush, Iowa City; Ray Coyle, Berkeley, Cal., and William Murray, Brooklyn, N. Y.

AMERICAN "WAACS" IN FRANCE NUMBER 1000.

[A. P. FOREIGN CORRESPONDENCE.]

BEHIND THE LINES, FRANCE, Aug. 20.—One thousand members of the Women's Army Auxiliary Corps, have been enrolled in the United States Army Service Corps. Three hundred are already at work here in the offices, laundries and service of the American Expeditionary Force.

They will supplant an equal number of able-bodied youths who will leave to take their places in fighting units. The valiant service that these "Waacs" have given in the British army recommended their adoption by the United States staff and as many as can be spared are being transferred to the United States service to relieve some man for duty nearer the actual combat.

The British "Waacs" are thoroughly military, being organized on military lines. The corps is officered with regular ranks corresponding to the army and the same insignia as army officers is worn.

The barracks of the "Waacs" is said to present a model in military precision.

In addition, 4000 French girls are being engaged in the salvage depots to supplant the fighting men.

EIGHT OVER FIFTY MARRY.

Four Couples from Half-Century Mark to Eighty Start New Life.

"Cupid" Sparks of the marriage license bureau yesterday issued licenses to four couples, the youngest being 50 years of age and the oldest 80. Charles H. Miller, 50, a decorator of No. 719 West Forty-first street, was married yesterday afternoon to Mary Loveless, 60, in the Lutheran Evangelical Church, while William C. Murray, 80, of No. 3938 East First street, took Mrs. Jennie P. Nichols, 40, as his wife.

The other couples who assumed the duties of matrimony are John H. McCrackin, 63, and America Anslinger, 72; George Palmer, 68, and Mahalie Adams, 57. The last couple reside in Long Beach.

SOUTHERN SOLDIERS CRY FOR THE YAM.

From the negro and white southern soldiers, who are serving in France, came the cry for yellow yams. The beneficent American government harkened to the desire that was wafted across the sea, and within the next few weeks the toothsome sweet potato will be upon the bill of fare in all the army camps of this nation in the fighting, training and working areas across the water.

In order to supply this new demand for yellow yams and to place the product in shipping and keeping condition, processing plants have been established in Dallas and in other parts of Texas. Under the treatment to which the sweet potatoes are subjected they are reduced to candied and compressed form without losing any of their original nutritious and appetizing qualities. They will keep for any length of time and may be served in a variety of ways.

It is stated that the government has already contracted for several million bushels of yellow yams and that the first shipments are already on their way to France. Practically the entire marketable production of sweet potatoes of Texas and other Southern States will be commandeered by the government for supplying the requirements of the soldiers abroad, according to information received by dealers and growers. Enlargements of the processing plants are being made and new ones will be erected to handle the product properly.

That the negro soldiers in France will welcome the arrival of yellow yams is not to be doubted. The letters of many of these men dwell upon the fond memories that they have of the yellow yams in the home life that they left behind. Eating is ever uppermost in the mind of the average negro of the rural districts, and in the list of good things that go to satisfy his fondest longings the yellow yam occupies a place along with the luscious watermelon. If there is anything lacking in the contentment of the negro soldiers abroad the supplying of yellow yams to the war menu will meet the deficiency, it is confidently expected.—[Kansas City Star.

Theaters—Amusements—Entertainments

CLUNE'S AUDITORIUM—5th & Olive Streets
SECOND BIG WEEK
WILLIAM FOX PRESENTS

Theda Bara IN Salome

MATINEE, 1200 GOOD SEATS AT 25 CENTS
NIGHTS, 1000 GOOD SEATS AT 25 CENTS
A THEDA BARA SUPER-PRODUCTION DIRECTED BY J. GORDON EDWARDS.

CLUNE'S Broadway 528 South Broadway Phone 841 — THIS WEEK WALLACE REID in "LESS THAN KIN"
OFFICIAL WAR REVIEW

KINEMA— Grand at 7th

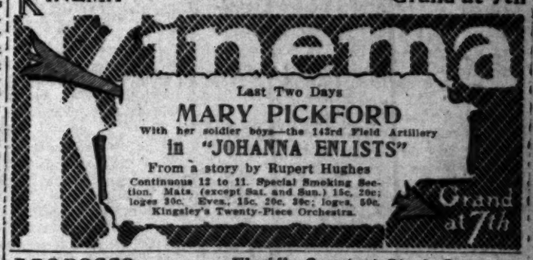

MOROSCO— MATINEE TOMORROW — World's Greatest Stock Company
LAST TIME TOMORROW NIGHT
OLIVER MOROSCO PRESENTS JANE COWL'S SOCIETY DRAMA SUCCESS
DAYBREAK
With Florence Malone and a Smart Cast of Morosco Favorites.
Prices: Nights, 10c to 75c. Matinees, 10c to 50c.
Beginning Next Sunday Matinee—"Mary's Ankle."
Return of the Popular Favorites, Lillian Elliott and James Corrigan.

GARRICK— Broadway at Eighth — "THE ANGEL of HELL'S CRATER"
A STORY OF THE KENTUCKY FEUD DAYS
STARRING ELAINE HAMMERSTEIN.

COM. SUN. BESSIE BARRISCALE and Howard Hickman in "THE CAST-OFF"

QUINN'S RIALTO— MAE MARSH — HER BEST AND LATEST PICTURE ALSO A SUNSHINE COMEDY. — MONEY MAD
Prices 15c, 20c, 30c.

SYMPHONY 614-16 So. Broadway — The Brazen Beauty
Starring Priscilla Dean and Thurston Hall
6 Other Big Features. — WM. E. WING
Who wrote the Scenario for "The Brazen Beauty," appears in person tonight.

PUBLISHERS:
THE TIMES-MIRROR COMPANY.
OFFICERS:
HARRY CHANDLER, Pres. and Gen. Mgr.
MARIAN OTIS-CHANDLER, Vice-Pres. and Sec'y.
F. X. PFAFFINGER, Treasurer.
HARRY E. ANDREWS, Assistant General Manager and Managing Editor.
Harry Chandler, Marian Otis-Chandler, F. X. Pfaffinger, Mabel Otis-Booth, Harry E. Andrews, Directors.

Los Angeles Times

EVERY MORNING IN THE YEAR.

Daily and Sunday Times and Illustrated Magazine by carrier: Yearly, $10.50; Monthly, 85 Cents. By Mail, in Postal Zones 1 to 4, including California, Arizona, Nevada, Utah, Yearly, $10.00; Monthly, 85 Cents. In Zone 5, including Colorado, Idaho, Montana, New Mexico, Oregon, Washington, Yearly, $11.00; Monthly, $1.00. In Zones 6, 7 and 8, balance of States, Canada and Mexico, Yearly, $15.00; Monthly, $1.00. POSTAGE PREPAID.

DAILY FOUNDED DEC. 4, 1881—37TH YEAR. Member, Class A, of the Associated Press.

Sworn average circulation for every day of August, 1918..... 86,432 copies
Sworn Sunday only, average circulation for August, 1918.....116,625 copies

OFFICES:
New Times Building, First and Broadway.
Branch Office No. 1—619 South Spring Street.
Washington Bureau, 310 Riggs Building.
Chicago Office, Harris Trust Building.
New York Office, Brunswick Building.
San Francisco Office, 742 Market Street.

LOS ANGELES (Loce Ahng-hayl-ais)

Entered as second class matter, December 4, 1881, at the Postoffice at Los Angeles, Cal., under the Act of March 3, 1879.

MEMBER OF THE ASSOCIATED PRESS.
The Associated Press is exclusively entitled to the use for republication of all news credited to it or not otherwise credited in this paper and also the local news published herein.

BY THE MINUTE.

This country is spending money at the rate of $40,000 a minute. The Germans ought to know that every half-hour longer they fight makes quite a difference.

TAKE 'EM AWAY!

With an apparently safe Republican majority in both branches of the California Legislature assured, the party should see to it that about thirty-eight of the forty pestiferous State commissions are put away where the dogs won't bite the members thereof.

IN UNITY IS SENSE.

It does seem like a waste of life and leather to see a man of sound mind and body walk by seven or eight stately churches in order to find the one that fits his soul. No wonder the movement for a centralization of religious forces is spreading like a prairie fire.

THE PRIMARY FARCE.

The State Supreme Court will thresh out one of the tangles in the California primary law. Secretary of State Jordan must appear and show cause why a writ of mandate should not issue compelling him to place the name of Francis J. Heney on the ballot as the Democratic candidate for Governor. By the time the courts and the Legislature get through with that law there is not likely to be enough of it left to wad a shotgun.

THE NEW AMBASSADOR.

Except that he served as a Democratic member of the West Virginia Legislature and in Congress, there is nothing especial in the record of John W. Davis, Solicitor-General of the United States, who has been named as Ambassador to England by President Wilson. A fall-down from the high plane reached by such appointments as those of James Russell Lowell, Joseph H. Choate and other distinguished Americans, it would seem. And still Ambassador Davis may prove to be the right man in the right place.

THE LATE SIMON LEVI.

Current San Diego newspapers contain very full accounts of the funeral honors paid to the late Simon Levi, long identified with the commerce of San Diego and Los Angeles and whose sudden death last Saturday evening was reported in The Times. A large delegation of Los Angeles business men attended the funeral, which was held in Masonic Temple. The eulogies pronounced indicate how highly Mr. Levi was esteemed in the Southland as a citizen, friend, brother and leader in affairs. Mr. Eugene Davey said of him:

"I have never met a man who in his daily life, his family relations, his business associations and in his varied activities more beautifully and thoroughly measured up to the standards of good citizenship. The name of Simon Levi in the business world was synonymous with honor. Everything that he did and every thought he entertained had first to stand the acid test of his correct standards of honorable conduct."

It is a blessed thing to leave the world with a judgment like that upon one's career; but it is thrice blessed so to have lived in the world as to merit it.

WOMEN WAR WORKERS.

The "work or fight" order of Gen. Crowder is a great step forward in industrial organization and efficiency. The young man of draft age will simply have to do something useful, something which requires a man's work and a young man's at that. When women or men beyond draft age can do the work just as well, the young men not yet drawn for the fighting forces must hunt other work.

But while commending this order and its execution, it may be well to utter one word of suggestion to guard against possible evils. When young men must give up any line of employment, except in the case of clerical work and light labor distinctly suitable for women, older men should be employed as long as they are available, without, of course, setting any absolute barrier against women in exceptional cases. In many belligerent countries so many men of middle age, as well as younger ones, are in military service that women must do all kinds of heavy manual labor, such as that of railroad section hands and stevedores. Here no such condition exists, and probably none will; therefore, we should take a firm stand against any reversion to the status of the Indian warrior and his squaw, the one a drudge, while the other fights and thinks work degrading. Such a thing would be a decided step backward. For the sake of future generations young women should be kept as far as possible from the more distinctly masculine jobs as long as there are men beyond draft age to fill them.

CONQUERING THE UNCONQUERABLE.

The Yanks are driving dents into the strongest line of fortifications the world has ever seen.

It has always been assumed by all the War Offices in the world that the boundary line between France and Lorraine was unbreakable and unconquerable. The impregnable character of the forts on both sides of the frontier was one of the excuses advanced by the Germans for tearing up the scrap of paper and invading Belgium. They said they had to go through Belgium because it was beyond human possibility to storm the forts that guarded the line.

Later in the war it became necessary for the Germans to undertake an advance against this barrier. In attempting the capture of Verdun, the German General Staff set aside four months for the taking of this one citadel; and then failed to get it.

Since the German repulse at Verdun, the Lorraine-French frontier has been even more certainly regarded as a line beyond which advance was—a military impossibility.

So secure were the Germans in the belief that the frontier could not be crossed that they had turned the trench line in the German camp into a little Germany. They had built beer gardens and concert halls. The soldiers had dug little gardens secure in the belief that no Allied army would ever attempt the impossible feat of storming this line.

But one day the little gray French commander-in-chief pointed to that line on his map and said to the Yanks, "Go get 'em." And the Yanks got 'em.

The iron line was torn up as though it were made of tissue paper. The impossible barrier at which the Germans stormed for bloodstained months of slaughter, the Yanks breezed through in the course of a morning.

It is an actual and a staggering fact that the successful advance of the American troops against the barrier of steel would have constituted a fair day's march with no enemy in front.

The Germans were caught like rats in a trap in their little peaceful beer gardens. Thousands of the Kaiser's finest troops were awakened from their dreams of security to find themselves on the way to prison camps.

All troops have dominating characteristics. The French are brilliant in the charge; the British are bulldogs in defense. The Yanks seem to be distinguished by an audacity which turns impossibilities into common working day jobs. They bewilder the Kaiser's great staff experts because they do what troops couldn't possibly do; they just go breezing through insurmountable difficulties and never find out until afterward that they were supposed to be difficulties.

Of course, the greatest task is still before them. They have torn through the German line before Lorraine; but Metz still stands there.

Even in times of peace the Germans garrisoned this fort with twenty-one infantry battalions, ten cavalry squadrons, two engineer battalions and a unit of the army service corps. There were eighteen field batteries.

Its battlements represent the last word in the science of fort building. German soldiers of the garrison have told how for years after the Franco-Prussian War, sentries at the outer works would see a lonely figure wandering around in the night. It was the great Von Moltke figuring out new defensive measures to make his pet fortress the more powerful.

Since Von Moltke's day the German General Staff has never relaxed its effort to complete and magnify the strength of this fortress.

If Metz can be taken, then any fortress in the world can be taken.

And it is up to the Yanks to take it.

On the face of it, the task would seem beyond human possibility. Judging from old standards it would seem like ordering men to pull the moon down from the sky. But within the past few months we have learned to look differently upon conditions.

Marshal Foch has a sometimes painful habit of knowing just what he is doing. He has the French clarity of vision and the ability of real genius to intuitively gauge the powers of those around him.

Europe was horrified when he intrusted to the green, inexperienced American boys the defense of the hottest place on the line at Chateau Thierry, when the fate of Europe lay upon the outcome. Military reason could prove that the Yanks hadn't a chance to hold back the magnificently trained Prussian Guard; but Foch knew.

If Foch has told the Yanks to capture Metz, he has some good reason for knowing they can do it. No matter what the job may look like to the naked eye, we are prepared to put our money on Foch and the Yanks.

Meanwhile the battle goes against the Germans elsewhere on the long line. The damn-you-ram-you Britishers under Haig have torn a hole through the Hindenburg line north of St. Quentin. A spirited offensive has started again in Albania. The purpose of this latter movement is, of course, to prevent the reinforcement of the hard-pressed line in France.

Literally gasping for breath; unable to stand the terrific pressure of the Allied onslaught, the German General Staff has begun to strip the line at other points to get men to hold the Hindenburg trenches. Some of these reinforcements are being sent from Albania and Austria. By this Albanian offensive Foch will intimate to the Germans that they better keep their men where they are.

The Germans are struggling hard to shorten the line; Foch is trying just as hard to lengthen it.

THE GLANCE AHEAD.

Men do not need to worry because they are too old to go to war. There is a work to do and plenty of it in studying and planning for the altered conditions which must come when the war finally ends and America's status as a world power begins to develop. There will be commercial and industrial problems and possibilities that may scarcely be guessed at today. But long heads can be of vast service even at this moment.

The Wizard.

THE ENEMY ALIEN QUESTION IN GREAT BRITAIN.

It is characteristic of Great Britain that, four years after the beginning of the war, Parliament is still debating the enemy alien and denaturalization question and, while there is an extremist contingent that would denaturalize all naturalized subjects of the enemy countries for ten years at least, and intern or repatriate wholesale, there is a strong support for less drastic methods, for leniency, moderation and individual justice. The House of Lords, debating the second reading of the denaturalization bill, proved to have a majority regarding it as too lenient. Not a single Lord stood for the bill as presented. But it was notable that, in calling for more exhaustive measures, the Lords considered that such would ultimately work for the better protection of Germans in Great Britain—as otherwise, according to Lord Meath, "the country will be swept clear of aliens by the people at the next general election."

It would appear that potent political factors have been the German banks, which have exercised an insidious influence for German propaganda. This will probably create an entire reorganization of the banking system whereby alien banks will come under the strictest supervision of the British Board of Trade.

Even the internment of male enemy aliens within military age is applied with moderation. Britain is jealous of her reputation for justice and declines to lose her head in a panic of vengefulness, although the country has suffered from enemy intrigue to an almost incredible extent. British judges have been appointed to the Alien Advisory Committee; and at a recent sitting Mr. Justice Sankey, speaking for himself and his colleagues, insisted that, notwithstanding any public hysteria, they would act "as British judges are expected and ought to act. We are not here to intern aliens. Had that been the policy our services would not have been required. We are here to see that on this question the country gets justice."

That this calm attitude should be maintained in the face of public anti-alien meetings, demanding "that the country is determined to rid itself of these pests" and that "Mr. Justice Sankey's committee should be swept away, giving place to a more intensely-patriotic committee," is also characteristic of British procedure. It is all too easy to go to extremes and, as the Lord Chancellor said in the House of Lords, "rush to measures that will make us ridiculous." Sane government cannot be maintained on frantic impulse and hot prejudice, nor can justice reign in the face of sweeping ill-considered measures that must of necessity work to the end of prolific individual injustice. The case of Lord Milner, a British statesman of unimpeachable standing, whose record will stand high in the history of Great Britain, is an example in point. Someone started the rumor that he was of "German origin" and, as he never thought it necessary to defend himself, public outcry against him became rampant. His "denaturalization" was demanded at vociferous meetings. The facts, when presented, showed that his father's mother was a German and that he possessed a number of remote German cousins, but he had always been a British subject. A distinguished career in the interests of the British Empire would have obviously counted for naught at the hands of an "intensely patriotic committee" lacking the insistent good judgment of the unemotional British judges. Yet Lord Milner, once Mr. Alfred Milner, gained all his peerage honors as rewards for distinguished services.

It is obvious, therefore, that Great Britain is suffering from the same acute era of suspicion that besets this country, but that a level-headed government insists upon the preservation of that justice for which the Allies are fighting, whatever befalls. Government morale is just as important as army morale, and hysterical persecution can only make the country practicing it ridiculous and unjust.

Complete frankness, calm consideration, are the only real remedies for suspicion, whether justified, ignorant or merely malicious. Our own system would appear to lay itself open to modification—our recent "slacker raids," our methods of amateur snooping, our yellow-dog tactics leave such vast scope for injustice and persecution and false expressions of hysterical patriotism. As the recent protests in the Senate showed, our tendency is to suppose everyone guilty until proven innocent, whereas justice certainly demands the reverse attitude, especially in this country, where our assorted nationalities of population obviously call for a much more level-headed handling, peculiar discrimination and delicacy of treatment.

The silly campaign which caused so much unnecessary cruelty at the beginning of the war in England, by which officious young women went around presenting any young man in civilian clothing with a white feather, soon died under public disapproval in that country. Yet we are even now fostering a new "yellow-dog" movement in the United States, by which small boys of 10 years of age are, purely on their own immature judgment, allowed to hand their elders a "yellow-dog" ticket when, according to their youthful decision, criticism of the government is "destructive" as distinct from "constructive."

Useful Invention.

A contrivance has been invented to tell a bald-headed man where to stop when he washes his face.—[Seattle Post-Intelligencer.

Why Man Needs Pockets.

One reason a man has more pockets than a woman is because his collar is too tight to permit him to throw things down his shirt front.—[Galveston News.

It is reported that women will be advised the coming winter to wear heavier clothing in order to conserve fuel. Of course this will only apply in the East, where the winter is severe. But where is the man with enough nerve to tell any woman what she ought to wear?

What has become of the opposition to military training in this country? It is but a short while ago that we used to hear it on the hustings.

It is claimed that King George of England has never eaten fried chicken. There isn't much in this king business if a man is denied anything as toothsome as fried chicken.

Contracts for the sale of hops have been made in Oregon. Just what was it that we used to make of hops?

BILLIONS FOR BLESSINGS.

BY ALMA WHITAKER.

A reverend gentleman, denouncing the Huns before a woman's audience a few days ago, exclaimed that if all the billions spent on war could have been expended on religion, reform and social betterment, what an Eden this world would be, instead of the raging hell the Hun had made it. The remark won fervent applause.

And yet. It gives an imaginative mind a shudder to think of the handling of those billions by the sort of reformers that were rampant before the war, let loose on a peace-and-prosperity population, steeped in selfishness, comfort-seeking, personal salvation, smug unctuousness, competitive aggrandizement, rabid for "essential luxuries," divided up into factions all bent on reforming other factions. Always the churches and the reformers have cried out for money, money, money. Give them a few millions and they would reform the world, banish sorrow, poverty and pain, crime, disease and all manner of unrighteousness. Could they have done it? Those earnest, honest people—do they really think they could have bought us that exaltation of sacrifice and service; that sublime interbrotherhood; that immeasurable blessedness which has come from giving, not receiving? We know ourselves better than that. Well do we know that nothing but universal sorrow and suffering, universal self-denial and sacrifice could have wrought this wondrous consummation in our souls. It is only through the war that most of us have found our souls at all; they were buried so deep within us that nothing but a stupendous upheaval could bring them to the surface.

Only the hell which the Huns have wrought could have brought us this salvation, the hell which has inspired everyone of us to fight for the Kingdom of God, as all the direct expenditure of billions upon our uplift could never have attained.

A cynic has remarked that an archbishop is a Christian ecclesiastic enjoying a higher rank than Jesus Christ. That was largely our acceptance of religion before the war. Jesus Christ was poor, nor ever called for billions to reform the world. Well He knew that salvation must come through sorrow, service and suffering or remain forever alien to our souls. God so loved the world that He sent His only begotten son to die for us upon the cross, even as millions of parents are sending theirs today. The great and supreme renunciation that alone can purchase the inestimable blessings.

The Prohibitionists will get their prohibition—but not that wives and children may dress more sumptuously, live more prosperously, feed more lavishly (I remember a Prohibitionist speaker holding that out as a lure in an impassioned speech for "California Dry")—but that more blood, more sacrifice, more service may accrue. Women will get their vote—not that they may cull more blessings, reap more benefits, snatch more privileges—but that they may work more liberally, serve more responsibly, give more generously. A cleaner morality will ensue—not that women may suffer or be exploited less, but that men may attain greater efficiency, perform more worthy service, work harder, fight better and die more nobly. Christ's own sword has materialized into vivid being to cut out the canker of prosperity and pleasure-seeking, to cut out the cankers of a calm world and long peace. Damn the Huns all we will, but they are, after all, merely the cross upon which the Savior died that the world might live.

Time was when President Wilson was ridiculed as "The Schoolmaster," but those who jeered have since remained to pray. The master schoolmaster of the world today. Think how gradually, how subtly he has taught us our lessons, taking us through grade after grade, slowly but surely, and winning us to graduation by sheer spiritual enthusiasm. We could not, would not, fail our celebrated schoolmaster, and to have graduated under him will ever be our proud boast in after years. The class of 1918 will stand forever distinguished.

But picture the world if indeed all those billions had been expended on "blessings" as the varied factions of reformers saw them. Think of the bitter self-advantage controversies, the self-aggrandizement of the reformers, the religious vindictiveness, the rampant self-righteousness, the paltry ambitions, the cheap factional triumphs and the oceans of putrid morality speeches. No wonder the world would never vouchsafe billions for such blessings—every blessing nicely calculated to victimize some other faction. But millions for suffering, millions for sacrifice, and every citizen for the whole nation, the vast and wondrous fellowship of sorrow risen like roses out of the dung-heap of smug self-righteousness and pleasure-loving comfort and selfishness—that is a precious treasure well worth the purchase price!

When Snubley Was Snubbed.

Sir Snobkins Snubley, who has made his money since the war, called at a certain business office.

"I want to see the manager," he announced to the dainty, but businesslike, young girl at the typewriter.

"What is your business?" she asked politely.

"None of yours!" he snapped. "I got a proposition to lay before this firm and I want to talk to somebody about it."

"And you would rather talk to a gentleman?"

"Yes."

"Well," answered the lady, smiling sweetly, "so would I. But it seems that it's impossible for either of us to have our wish, so we'll have to make the best of it. State your business, please!"

LEAGUE OF NATIONS, UNIVERSAL SERVICE.

Both are Necessary to Compel Compliance with the Terms of Peace Sentiment.

BY WILLIAM HOWARD TAFT
In the Philadelphia Public Ledger.

We are fighting this war for something. We are pouring out the best blood of the Allied nations and the accumulation of the toil and earnings of half a century to achieve a result. What is it? It is permanent peace. It is the destruction for good of German militarism by complete defeat in battle. Will mere victory of our arms secure this perhaps for a time, but not for good? We can only clinch our victory by a League of Nations to enforce the peace we win. It will provide on the one hand machinery for settling disputes peaceably and on the other armies to restrain any other method.

Germany has so outraged the conscience of the world, has been so brutal in the naked wickedness of her policy of might, has been so unmoral in her aims and methods, has treated with such contempt her sacred national obligations and has been guilty of such heinous crimes that the Allied nations now arrayed against her and responsible for the safety and progress of the world will fail in their duty if they do not crown the work of their hardly-earned victory.

In the sentence to be imposed on Germany as she will appear convicted at the bar of world justice questions of indemnities and restorations will force themselves to satisfaction. The establishment of an independent Poland, the union of Bohemia, Moravia and the country of the Slovaks into a northern Slav state and the other necessary readjustments of peoples and states must be provided for, carried out and maintained. Germany and her allies must be subjected to such disarmament as to prevent the growth among them of another conspiracy against the world.

All this will require the great powers of the league to keep themselves ready to compel compliance with the stipulations of the peace settlement. Until by their works brought forth meet for repentance the German people show themselves chastened and ready to stand with other nations for peace of the world we cannot rely on their treaty obligations only.

The burden of the maintenance of an adequate police force must be shared by the great powers who dictate the just peace. The universal reduction of armament must be postponed until the actual operation of the League of Nations shall be satisfactory, until we shall have summered and wintered it as a solution and until actual results shall induce nations to trust to treaty obligations, world courts and councils of conciliation as a greater protection against wrong than now. Even then we shall need a police force, but by agreement it can be reduced and the burden of its maintenance lightened.

These considerations demonstrate why those who believe in a system of universal military training for the United States may consistently urge the formation of a League to Enforce Peace. The Swiss and Australian systems show that the principle of universal training is not inconsistent with the atmosphere of democracy. It serves to organize the strength of the people into effectiveness in enforcement of justice, domestic and international. It develops the physique of all young men. It teaches them the obligations of patriotism and their individual relation to the nation, as well as a proper respect for lawful authority and good manners.

A League of Nations we must have to make our peace abiding. Those who insist on keeping their powder dry need not hesitate to urge this league and help its consummation.

RIPPLING RHYMES.

THE SILENT GENERAL.

Napoleon of the great renown was
fond of sounding phrases. He cried,
"The pyramids look down," in Egypt,
hot as blazes. He liked to hit a
haughty pose, and try to look as
stately as some huge Alp, whose
loads of snows has advertised it
greatly. As great a general as he
now deals the iron rations, in charge
of France's destiny, and that of Allied nations. Great Foch, who bears
the biggest load that ever mortal
carried, who chased the Teutons
down the road, all rattled, beaten,
harried! He is so busy with the
Teut, the flood of vandals damming,
he has no time to elocute or do some
epigramming. He hasn't time for
gems of thought, like that old sport,
Rienzi; he's out to see some Prussians shot, to keep Huns in a frenzy.
Of high remarks he's not the fount,
like orator and writer; "Realities
are all that count," observes that
grand old fighter. The fight is hard,
the way is rough, the foes are stubborn stayers; "we came, we saw, we
conquered" stuff will do for grand
stand players. Reverses of the foeman mount, our own are growing
fewer; "Realities are all that count,"
Foch tells the interviewer. He is so
busy canning kings and squelching
tyrant nations, he has no time to
think up things for schoolboy declamations.

WALT MASON.

Outclassed.

The man who had made his pile was at last happy. He had managed to squeeze himself into a very exclusive golf club. On his first visit he looked around for a possible partner at a game and approached a stout gentleman, whose deportment suggested social standing.

"Certainly, sir," replied the latter, in answer to the newcomer's invitation. Then, as they approached the first tee, he went on:

"By the way, I'm a four man. What are you?"

The novice was startled, but after a minute's consideration he said: "Foreman, are ye? Well, I'm a straw 'at manufacturer."—[London Fun.

PEN POINTS

BY THE STAFF.

The Allies to Kaiser: Chase—ing doin'.

The four-minute men are preparing for the big drive.

Premier Lenin is reported as recovering. We feared the worst.

A local barber shop is making a hit by advertising "hot and cold reels."

The rush of the fleeting hours sounds like the stage whisper, "Way Down East."

Since the action of the Prussian court in Cleveland, why not call Bub Dub instead of Dobs?

The Kaiser might take his usual dinner in Constantinople—if the flies don't beat him to it.

The Kaiser ought to read Proverbs 1:17: "For in vain is a net spread in the sight of any bird."

There ought to be a good chance for meat cutters in Berlin—the meat diet has been ordered reduced one half.

The Yanks are ready to set their feet on the soil of Germany. Also on the necks of the troops of the Central Powers.

The price of everything has advanced so since the beginning of the war that really a pay-as-you-fight tax ought to be hung up in most of the shops.

A woman stepped up to the window of a local bank the other day and, reading the sign, "Thrift Department," wanted change for a ten-dollar bill.

When a good churchman's car starts for service on Sunday morning and has three blow-outs it's a sign of poor tires, whatever wicked may think of the matter.

The old-fashioned reporter used to be known from carrying a pencil behind his ear and a sheaf of copy paper in his hands. Now he is known about the news centers with his car off.

And it used to be that in hotels one sat down to two or three different kinds of meat. Now the menu is varied if he has a choice of two, and the portion is just enough for a bird.

With pork 20 cents a pound on the hoof it might be well for the citrus growers of Southern California to plant a litter of pigs in the rows of orange and lemon trees. The word "pork" will soon be eliminated from the language.

The ranchers of the old days were satisfied with a one-horse plow; but that was before the days of the tractor by which it is possible to plow up a field better and fast. The local tractor advertisement is an illuminating picture of the progress of agriculture in California.

An order has been issued by Berlin commanding the main body of Germans to surrender one suit of clothes to their poorer neighbors. The order would be a paralyzer if directed to the newspaper men of Los Angeles. We are making no names.

With Turkey and Persia out of the market to supply oriental rugs the trade is being monopolized by the Chinese. Workmen get as high as 40 cents a day weaving them, and the prices are lower than for the "imported oriental rugs" that have been made at Paterson, N. J., for some time.

Referring again to those alleged peace terms, the voice is the voice of Emperor Charles, but the hand is the hands of the Kaiser. The latter says that Jacob said to his mother, that he (Jacob) was a smooth man, a role that fitted the case of the house of Hohenzollern trying to play.

It is claimed that the Germans are prouder of their soldiers than are the whites. They may be more demonstrative, but it is a question by "pride." It is pretended as a fact that the colored man has considered a human being and not a fighting side by side with the white for the democracy of the world. They are just the same as other folks."

A NEW MEXICO FALL.

Wind in the lap of the pines in places,
Sweeping the chills on the
Daring the desert's hot embrace,
Give me your shouty heart
I would dance with you over the
hilltops.
Over the depths and heights
Along the crest where the
sun drops
Scattering rainbow hues.

I know the touch of the
fingers.
The breath of the
I know the
light lingers.
Wind, they are
Once where the
winding.
I heard your
Why are you
When will you
Mad with your

The tough hill
golden.
The yuccas
The still, hot
embolden
Around the
The barren
ing
Under the
High in the
stealing.
Wind, is it
—[Rosen

LOCAL NEWS From

ER OPENS ADQUARTERS.

Loan Committee Offices in Pasadena.

...hed to Direct Music at Balloon Camp.

...Injured by Automobile ...Sent to Hospital.

[LOCAL CORRESPONDENCE.]

ADENA, Sept. 19.—Dr. John Baer, chairman of the Los ...County Liberty Loan Committee, has established the executive ...of the organization in ... They are located in the ...ell Annex, which has been ...ver to the Pasadena War ... Committee, the Liberty ...Committee and the Pasadena ...ings Societies for the period ...ver. F. J. Toole of Los An...ele-chairman of the county ... and Mrs. R. C. Bartow, ...ecretary, are in charge of the ...Liberty Loan offices. Dr. ...and Mr. Toole have visited ...er of the sixty-two cities and ...n the county, exclusive of ...Pasadena city, and by September ...the fourth Liberty Loan ...n begins, expect to have ...ed their itinerary.

...ding to Dr. Baer, the success ...fourth loan is assured as far ...Angeles county is concerned. ...er today said, "It would be ...ly heartening to all pa... to visit the various cities of ...ty and meet the Liberty ...committees. Believe me, it ...es feel life is really worth ...and I get no end of pep and ...es as a result of coming in ...with choice and wise lead...over the county. Notwithstanding the next loan is two times ...e of the last, every city and ...n is full of confident hope and ...courage."

TO DIRECT MUSIC.

...nnette Sabel, director of ...for three years in the Pasa...ena High School, has received her ...ment as director of music at ...ella Balloon camp and at ...field, Riverside. Miss Sabel ...relinquishes of being the se...ion to receive a commission ...a musical director from the ...rtment. She has been ...ed a leave of absence by the ...d of Education from her work ...the High School and upon her ...from San Francisco, where ...s to attend a conference of ...ed naval camp musical di...s she will take up her duties ...the two Southern California ...ps.

...LD IS RUN OVER.

...e Crowell the 22...months' ...ld of Mr. and Mrs. W. C. Crow...ll, 941 North Marengo ave..., seriously injured this afternoon when it was run over by an ...automobile driven by his sis...Crowell. The accident took ...e. Miss Crowell was driving ...garage. She did not see her ...ld who was playing in the ...et, and a child's shoulder ...and several ribs were fractured. ...s removed to the Pasadena ...

...T OWNERS' PICNIC.

...owners from all over South...rnia will picnic at Brook...on September 28. It will ...be the annual picnic of the ...ciation of Los Angeles. We are ...ing no names.

...A programme devoted to ...interesting to goat owners ...given.

...y polo at Coronado 22nd.—...ement.

...P IN DUGOUT ...EN SHELL STRIKES.

[SPECIAL CORRESPONDENCE.]

...LANDS, Sept. 19.—Dr. and ...S. Lombard today received ...the manner in which her ...Pray, one of the first ...ists from Redlands, and ...from this city to be ...by death. He was in the ...Company recruited from ...e and with another Los ...boy was asleep in a dugout. ...ans were shelling with the ...ses and one of the shells ...the roof of the dugout. Pray ...a splinter and killed instantly. The other boy was seriously ...and had to be sent to a ...e sending word of how ...killed.

...PARING TO DRILL.

[SPECIAL CORRESPONDENCE.]

...ERVILLE, Sept. 19.—Large ...s of the newly-registered ...men the ages of 21 and 45 ...ning to engage in regular ...y instruction to be ...the officers of the Porter...mpany of the California ...Guards.

...AN ACE ARRIVES.

[SPECIAL CORRESPONDENCE.]

...ON, Sept. 19.—Maj. Burton ...an American ace, who has ...ing with the Royal Flying ...the British army, is here ...with his parents, Rev. ...A. E. Mason. He is on ...for three months. During ...in this country he expects ...to be commissioned for special ...the British government.

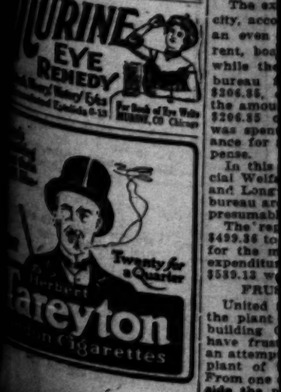

PEN POINTS.

BY THE STAFF.

The Allies to Emp. Chas.—Nothing doin'.

The four-minute men are rehearsing for the big drive.

Premier Lenine is reported as recovering. We feared the worst.

A local barber shop is making a hit by advertising "hot and cold towels."

The rush of the fleeing Huns sounds like the stage windstorm in "Way Down East."

Since the action of the Federal court in Cleveland, why not call him Dub instead of Debs?

The Kaiser might take his turkey dinner in Constantinople—if the flies don't beat him to it.

The Kaiser ought to read his Proverbs 1:17: "For in vain is the net spread in the sight of any bird."

There ought to be a good chance for meat cutters in Berlin—the meat diet has been ordered reduced one-half.

The Yanks are ready to plant their feet on the soil of Germany. Also on the necks of the troops of the Central Powers.

The price of everything has advanced so since the beginning of the war that really a pay-or-fight order ought to be hung up in most of the shops.

A woman stepped up to the window of a local bank the other day and, reading the sign, "Exchange Department," wanted change for a ten-dollar bill.

When a good churchman's family starts for service on Sunday morning and has three blow-outs it is a sign of poor tires, whatever the wicked may think of the matter.

The old-fashioned reporter used to be known from carrying a pencil behind his ear and a sheaf of copy paper in his hands. Now he goes about the news centers with his hat off.

And it used to be that in the hotels one sat down to four or five different kinds of meat. Now the menu is varied if he has a choice of two, and the portion is just about enough for a bird.

With pork 20 cents a pound in the hoof it might be well for the citrus growers of Southern California to plant a litter of pigs between the rows of orange and lemon trees. The word "pork" will soon be eliminated from the language.

The ranchers of the old days were satisfied with a sharp plow; but that was before the days of the tractor by which it is possible to plow up a field before breakfast. The local tractor exhibit is an illuminating picture of the progress of agriculture in California.

An order has been issued by Berlin commanding the male inhabitants to surrender one suit of clothes to their poorer neighbors. Such an order would be a paralyser if directed to the newspaper reporters of Los Angeles. We are mentioning no names.

With Turkey and Persia out of the market to supply oriental rugs, the trade is being monopolised by the Chinese. Workmen get as high as 40 cents a day weaving them, so the prices are lower than for the "imported oriental rugs" that have been made at Paterson, N. J., for some time.

Referring again to those Austrian peace terms, the voice is that of Emperor Charles, but the hands are the hands of the Kaiser. The Bible says that Jacob said to Rebekah, his mother, that he (Jacob) was a smooth man, a role that the house of Hohenzollern is trying to play.

It is claimed that the colored people are prouder of their soldiers than the whites. They may be more demonstrative, but it is not caused by "pride." It is produced by the fact that the colored man is now considered a human being and capable of fighting side by side with the white for the democracy of the world. They are just the same as white folks."

A NEW MEXICO HILL SONG.

Wind in the lap of the great mountain places,
Sweeping the cliffs and the mesa's hot white spaces,
Daring the desert's hot white sands,
Give me your ghostly hands.
I would dance with you across the hilltops,
Over the depths and heights,
Along the crest where the sweet sun drops
Scattering rainbow lights.

I know the touch of the hand you have in fingers,
The breath of the oak and pine,
I know the peaks where the white light lingers,
Wind, they are mine, are mine.
Once where the yellow trail winds,
I heard your whispered call.
Why are you dumb to me,
When will you come to me,
Mad with your spirit thing?

The tough hill grasses are your tresses golden,
The yuccas are white with love,
The still, hot sunbeams the moon emboldens
Around the old Indian town.
The barren mesas are waiting for loving.
Under the desert blue,
High in the hills come a-pursuing,
stealing,
Wind, is it you?
—[Rosen Henderson in the

...WS From South of Tehachepi.

...OPENS ...DQUARTERS.

...Loan Committee Of... ...in Pasadena.

...ed to Direct Music at ...ilson Camp.

...ured by Automobile ...ed to Hospital.

...CORRESPONDENCE.]
...A, Sept. 19.—Dr. John ..., chairman of the Los ...ency Liberty Loan Committee, established the executive ... of the organization in ... They are located in the ..., which has been ... to the Pasadena War ... Committee, the Liberty ... and the Pasadena ... Societies for the period ... F. J. Toole of Los Angeles ...chairman of the county ... and Mrs. R. C. Bartow, ... are in charge of the ... Loan offices. Dr. ... E. Toole have visited ... of the sixty-two cities and ... the county, exclusive of ... city, and by September ... Fourth Liberty Loan ... begins, expect to have ... their itinerary.

... to Dr. Baer, the success ... loan is assured as far ... county is concerned. ... said, "It would be ... heartening to all ... the various cities of ... and meet the Liberty ... Believe me, it ... is really worth ... no end of pep and ... as a result of coming in ... shakes and wise ... the county. Notwithstanding ... loan is two times ... last, every city and ... full of confident hope and ..."

...DIRECT MUSIC.

... Sabel, director of ... three years in the Pasa... School, has received her ... as director of music at ... Balloon camp and at ..., Riverside. Miss Sabel ... of being the second ... to receive a commission ... musical director from the ... She has been ... of absence by the ... from her work ... School and upon her ... San Francisco, where ... attend a conference of ... camp musical directors ... will take up her duties ... Southern California ...

...H RUN OVER.

... Powell the 22 months' ... and Mrs. W. C. Crowell ... North Marengo avenue, ... injured this afternoon ... was run over by an ... driven by his sister, ... The accident took ... Crowell was driving ... She did not see her ... was playing in the ... The child's shoulder ... several ribs were fractured. ... removed to the Pasadena ...

...OUNTRY PICNIC.

... from all over South... ... will picnic at Brookside ... September 28. It will be ... annual picnic of the ... programme devoted to ... relating to goat owners ...

... at Coronado 22nd.—...

...IN DUCOUT ...SHELL STRIKES.

...CORRESPONDENCE.]
... Sept. 19.—Dr. and ... Lombard today received ... telegram in which her ... Fay, one of the first ... from Redlands, and ... from this city to be ... to death. He was in the ... company recruited from ... and with another Los ... was asleep in a dugout. ... were shelling with the ... and one of the shells ... roof of the dugout. Pray ... a splinter and killed in... The other boy was seriously... and had to be sent to a ... A long word of how ...

...ING TO DRILL.

...VILLE, Sept. 19.—Large ... the newly-registered ... the ages of 31 and 45 ... received the message in regular ... the instruction to be ... the offices of the Porterville ... of the California ...

...CE ARRIVES.

...CORRESPONDENCE.]
... Sept. 19.—Maj. Burton ... American ace, who has ... with the Royal Flying ... British army, is here ... with his parents, Rev. ... R. Mason. He is on ... for three months. During ... the country he expects ... assigned for special ... British government.

WOMAN IN UNIFORM HELD FOR VAGRANCY.

[LOCAL CORRESPONDENCE.]

VENICE, Sept. 19.—A young woman, attired in what looked like an officer's uniform, was arrested on the Venice ocean front at an early hour this morning. She was intoxicated, alleges the arresting officer. She gave the name of Lucile Nugent to the city recorder, and was held under $2000 bail until the 25th inst., on a charge of vagrancy. She told the police she had a ladies' tailor make the uniform as a method of displaying her patriotism.

"Coronado" Agency, 527 Spring.—[Advertisement.

WOUNDED SOLDIER ON HIS WAY HOME.

[LOCAL CORRESPONDENCE.]

RIVERSIDE, Sept. 19.—Corp. Herman Towers, wounded in France in July, has reached New York and will start at once for his home in this city, according to a telegram received last night by his mother, Mrs. Thomas A. Booher, of No. 237 North Orange street. Young Towers enlisted at the outbreak of the war. It is not known how seriously he was wounded, but the fact that he has been sent home would indicate that he will be unable to take up army work again.

The Steam Caves at Arrowhead have been tried for the gassed soldiers and found 100 per cent. efficient.—[Advertisement.

LETTERS CHEER PARENT.

[LOCAL CORRESPONDENCE.]

SANTA MONICA, Sept. 19.—J. B. Proctor, a well-known Santa Monican, was the recipient of two letters today that gave him great pleasure. One stated that his son, Gilbert, had been promoted from second to first lieutenant in the Twenty-first Engineers. The young officer is at Camp Kearny. The other letter was from another son, James M. Proctor, giving word of his safe arrival in England. The latter son is in the One Hundred and Fifteenth Engineers, a part of the Sunshine Division. James Proctor was a mining engineer at Nevada City when he felt the urge to enlist.

BEACH YOUTHS DO BIT.

[LOCAL CORRESPONDENCE.]

SANTA MONICA BEACH, Sept. 19.—Beach children have added quite a sum to Red Cross and Belgian relief this summer. Little Dorothy Sutcliffe and brother, Eric, with Tommy Roth, have sold vegetables and flowers and turned in several dollars to the Red Cross.

Marshall C. Sewall and Erip Doer turned over all their spending money as well as little sums they earned, for the Belgian babies.

Katherine Wilson, a pretty beach miss, earned about $5 for Red Cross by managing little games and charging the other children a penny each to play them.

The Arrowhead Waters have no equal.—[Advertisement.

ONE DEAD, OTHER WOUNDED.

[LOCAL CORRESPONDENCE.]

SANTA MONICA BEACH, Sept. 19.—Mr. and Mrs. L. K. Cameron, Canadian people stopping at No. 1337 Second street, this city, received a cablegram this morning from England, announcing the death of one son, W. J. Cameron and giving the information that the other son, Kenneth Cameron, lying wounded in a British hospital, would recover. Both lads enlisted in the Irish-Canadians and have seen much service in Flanders. The father, a former Canadian newspaper man, is an invalid.

LOWER TAX RATE.

[LOCAL CORRESPONDENCE.]

WHITTIER, Sept. 19.—Whittier city will have a decreased tax rate for the coming year. The rate will be $1.47 per $100 of assessed valuation. Last year's rate was $1.62½. The increased assessed value this year amounts to $191,614, due largely to the erection of new homes here. The total assessed valuation for the city is $4,329,059. The decreased tax rate for the year is due to rigid economy practiced in the city management under war conditions.

Coronado military polo Sunday.—[Advertisement.

BEACH DOGS DOOMED.

[LOCAL CORRESPONDENCE.]

SANTA MONICA BEACH, Sept. 19.—Drastic steps are to be taken by the local authorities to curb the vicious propensities of a horde of ownerless dogs that are roaming over the beach. Mayor Berkley, as head of the police department, called a conference today with William H. Carter, Commissioner of Public Works and in charge of the pound, regarding measures to reduce the canine population here.

PROMISE OF ROSSETER NOW BEING FULFILLED.

PACIFIC MAIL FREIGHTER AT HARBOR TO TAKE ON CARGO FOR SOUTH AMERICA.

[LOCAL CORRESPONDENCE.]

LOS ANGELES HARBOR, Sept. 19.—The promise of John H. Rosseter, director of operations for the Emergency Fleet Corporation, to provide the tonnage if Los Angeles would provide cargoes for foreign commerce is being fulfilled. In the outer harbor 12,000 barrels of cement and about 400 tons of general cargo is being assembled for shipment to Chilean and other South American ports.

The tonnage is supplied through the Pacific Mail Steamship Company. Notice has been given shippers of Los Angeles, San Pedro and Long Beach that if the tonnage is offered the company will send its ships here regularly at the direction of Mr. Rosseter.

A few weeks ago, when Mr. Rosseter was in Los Angeles, he addressed the merchants and manufacturers upon the wonderful opportunities to go out and develop foreign commerce through this port. He called attention to what has been done at San Francisco and Seattle and expressed the belief that the same could be done here. He cited what has been done in building up shipments of vegetable oil at other ports and told of the opportunities to take advantage of port facilities already provided by the city if the business men will develop business.

Before he left Mr. Rosseter told the merchants that ships would be provided for all the cargo that Los Angeles would ship. Shortly after his departure came the notice from the Pacific Mail that the steamer taking the cargo to South America would call here.

Military polo at "Hotel del Coronado" 22nd. Office, 527 Spring.—[Advertisement.

OUTWIT IRATE PARENT.

[LOCAL CORRESPONDENCE.]

RIVERSIDE, Sept. 19. — Santa Pamerez, 21, yesterday wed Anita Parada, a pretty 15-year-old Spanish girl, and as a sequel the groom spent last night in the City Jail. Pamarez represented that his fiancee's age was 18.

The father of the girl set out to prevent the wedding, but was too late. With the aid of police officers the couple was located at the home of mutual friends on La Cadena drive, and the bride of a few hours was returned to the custody of her father, who today gave his consent to the match and the groom was released.

Spectacular military polo at "Coronado" Beach Sunday. See it.—[Advertisement.

INCREASE OF ONE.

[LOCAL CORRESPONDENCE.]

PORTERVILLE, Sept. 19.—Muster rolls of the two companies of Porterville High School cadets have been forwarded to State officials and schools have been opened for the cadet officers. The drill work has been placed in charge of W. A. Ferguson, superintendent, and R. C. Olmstead, athletic instructor. Reports issued by Supt. Ferguson show that the attendance to date has been 334, average, as compared with 333, average, to the same date last year. It had been expected that, due to war demands, the enrollment this year would be considerably less.

SANTA ANA LICENSES.

[LOCAL CORRESPONDENCE.]

SANTA ANA, Sept. 19.—Marriage licenses here; Gustave Pepin, 47, Seattle, Wash., and Katherine Hines, 44, Los Angeles; Thomas Pedro Thompson, 39, and Isabelle Moran, 24, both of Colton; Carter F. Bowen, 23, and Mae Culp, 24, both of Whittier.

NEW DAIRY PLANT.

[LOCAL CORRESPONDENCE.]

TULARE, Sept. 19.—Work is to be started as soon as material can be assembled on the construction of the new plant of the Dairymen's Co-operative Creamery for the manufacture of cheese products. About $20,000 will be spent for building and equipment.

COURSE IN HYGIENE.

[LOCAL CORRESPONDENCE.]

SANTA MONICA BEACH, Sept. 19.—The Santa Monica High School will have a course in elementary hygiene and home care of the sick, open to all women. Lectures and demonstrations will be given two afternoons a week.

THOUSAND A MONTH.

[LOCAL CORRESPONDENCE.]

RIVERSIDE, Sept. 19.—The Armenian relief work in this city has resulted in the raising of the sum of approximately $12,000, or $1000 per month, for the past year, according to reports just completed.

CHARITY GETS SMALL END.

[LOCAL CORRESPONDENCE.]

LONG BEACH, Sept. 19.—A startling condition in the affairs of the local charity bureau was revealed today by the filing of the monthly report of Miss Annis L. Fletcher, agent of the local social welfare bureau, in charge of the Long Beach charity work, with Commissioner of Public Affairs E. E. Tincher.

The expenditures for relief by the city, according to the report, totaled an even $60, which was spent for rent, board and care for the poor, while the operating expense of the bureau for the same period was $206.85, or more than three times the amount spent for relief. Of the $206.85 operating expense, $178.30 was spent for salaries and the balance for rent and miscellaneous expense.

In this city the county relief, Social Welfare League of Long Beach and Long Beach municipal charities bureau are operated under one head, presumably for economical reasons.

The report shows that it cost $499.36 to conduct the three bureaus for the month, during which relief expenditures to the amount of $589.13 were made.

FRUSTRATE PROWLER.

United States troops on guard at the plant of the Long Beach Shipbuilding Company are believed to have frustrated early this morning an attempt to set fire or blow up the plant of that government concern. From one of the watch towers alongside the plant a soldier observed a man creeping along on his hands and knees toward the fence of the yards.

Calling to another guard, the soldier drew a bead on the prowler and challenged him. At the command to halt the man jumped to his feet and dashed across the street behind a group of buildings. Both guards fired, shooting to kill, but the fleeting figure in the darkness was a difficult target. The prowler escaped.

STEEL FOR SHIPS.

The first carload of steel for the $800-ton steel ships to be built by the Long Beach Shipbuilding Company arrived here today from the East. Other shipments will follow at once, enabling the local concern to lay the keel of the first of the twelve big bottoms by October 1, it is believed.

FURNITURE MEN MEET.

The annual convention of the California Retail Furniture Dealers will open here Friday morning, to continue until Saturday evening. The annual banquet of the association will be held at Hotel Virginia Friday evening.

Are You Going on a Journey?

Chamberlain's Colic and Diarrhoea Remedy should be packed in your hand luggage when going on a journey. Change of water, diet and temperature all tend to produce bowel trouble, and this medicine cannot be secured on board the train or steamship. It may save much suffering and inconvenience if you have it handy.—[Advertisement.

Best in Dry Goods Since 1878

Coulter Dry Goods Co.
Founded in 1878

Oldest Dry Goods Store in Los Angeles

Seventh Street at Olive

A Window Full of
Silks and Velvets

Exquisitely reveals two important things—our ability to assemble the handsomest silks and velvets for Fall and Winter apparel, and our willingness to help our patrons save money in their purchase:

Satin Liberty
Is an extraordinarily lovely new satin weave, 40 inches wide, in every new Fall coloring, as well as black, white and ivory. This satin is destined to have great popularity for making gowns and dresses for street wear, and is a real value at, yard $2.50

Imported Costume Velvets
Good quality chiffon finish, in a color range that lacks nothing, and in black, also; 36 inches wide; suitable for coats, gowns, and suits; yard $3.50
(Silks; Velvets; Second Floor)

Autumn Dresss Cottons
Assortments that meet every possible requirement for practical or dress needs; and at prices as low as it is possible to mark these goods

Dress Ginghams
We cannot begin to tell you in type what a complete assortment we have of these fine ginghams, in bright, new, fast colors; 27 and 32 inches wide—plaids, stripes, checks, plain shades at, yard—
39c, 49c, 60c and 75c

All-Wool Challis
27 inches wide; in the most attractive colorings and patterns for autumn; yard .. $1

Plain Nainsook
36 inches wide, for the finest undergarments; in a variety of qualities from, yard .. 35c TO 75c

White Madras
27 inches wide; self stripes and checks; yard 35c
36 inches wide; yard 50c
(Dress Cottons; Second Floor.)

COULTER'S—Seventh Street at Olive

15c Soaps, Dozen $1.40
Williams' Ye Old Fashioned English Soaps; you will find it advantageous to lay in a quantity at this price, of Brown Windsor, Honey, Elderflower, Oatmeal, Glycerine and Palm.
(Toilet Goods; Main Floor)

Variety in Autumn Suits at $40 to $45
Very simple, very smart, with practically no decorations, but full of interest in cut, and with lovely color and quality. Elegant mixtures in browns, with invisible stripes; oxfords and mixtures in tones of green oxford stripes and gray mixed checks—all make attractive garments for women who appreciate quality and style.
(Garments; Third Floor)

Chic Millinery
Exclusive models of our own designing; copies of Paris creations; leading styles from Eastern fashion-centers—all are charmingly shown, in extremely wide variety, in our stocks of millinery for Autumn and early Winter.
The chief object in selecting these hats has been to combine with originality and value—very moderate prices.
(Millinery; Third Floor)

La Camille Corsets
Lace in front; and the Ventilo shield and back section are features found in no other lace-front model but La Camille.
Scientifically trained corsetieres will take pleasure in fitting you to the proper model for your necessities.
(Corsets; Third Floor)

We Never Have Featured Better
Assortments of Linings
Really, when one sees the exquisite lining silks that are manufactured nowadays, it is difficult to draw any distinction between the sorts that should form the outside of one's gown and the inside!

Satin de Chine
Is a lovely new silk lining in Arabic, Batik and novelty designs that are difficult to describe, but tremendously effective; all shades, light and dark, black and white; 36-inch, yard $2.00

Novelty Linings
Half silk and mercerized; in large dots, conventional patterns, etc. 35-inch $1.25

Brocaded Linings
Two-tone and solid colors; yard wide... $2.00

Satin Fancies
In white and colored grounds; 36-in. width $1.50

Plain Satins
36 inches wide; all shades, light and dark; white, ivory and black.. $1.25, $2.00
Satin de chine in plain shades $1.50
(Linings; Second Floor)

Bathroom Goods
We have not advanced prices on these goods to meet the advances in metals—so you may save by buying now:

Crystal Bars
⅜x18, 25c; ½x18, 50c; ¾x18, 75c; 1x24, $1.50; 1x30, $1.75.

Shelves
5x18, 85c; 5x24, $1; Nickeled Bars, 10c and 15c. Toilet Paper Holders, 10c.
(Main Floor)

Richelieu Underwear
Is being offered below value just now, to clear out broken assortments; for instance—
Union Suits—in silk and wool; band top, ankle; size 6; were $2.25 ..... $1.95
Of fine mercerized lisle; band top, cuff knee, size 44; were $1.75 ..... $1.50
In medium heavy cotton; some sizes in all styles; were $1.25 ..... $1.00
(Knitwear; Main Floor)

Seventh Street at Olive—COULTER'S

THE SPRUCE BRIGADE.

Ten Thousand Soldiers are Doing Their Bit by Cutting Down Trees.

It isn't getting its name in the paper as frequently as some of the fighting forces, and it isn't attracting the attention of the nation as are some of the more spectacular branches of the service. But the Spruce Brigade is doing wonderful work and is helping to win the war just as are the other organizations of the government.

The Spruce Brigade consists of 10,000 sturdy fellows who are employed in the forests of the Great Northwest. There was some prejudice against it when it was first proposed. Some said it was made up of men who were afraid to risk their lives on the battle field. Others said that it was slacker's job, to loaf about a lumberman's camp. But the government had to have timber, and in great quantities. There were strikes and disorders on the part of the I.W.W., in the great lumber regions, and it was not certain that the government could depend upon "free labor" to get out the timber. So the Spruce Brigade was organized, military discipline was resorted to, the volunteers were placed under the rules and regulations of the government—and work was begun.

Today there are military camps throughout the spruce woods, 10,000 soldiers are wearing the uniform of their country while chopping down trees and getting them to sawmills, and 20,000,000 feet of lumber a month is turned over to the government with which to make airplanes and for whatever purposes the government sees fit to use it. And the men working in the woods are known as the Spruce Brigade, and sensible folks are not making fun of them. Sensible folks are recognizing the fact that a man who does his work conscientiously is helping to win the war, whether that work consists of sawing down a tree or shooting off the legs of a Hun.—[Columbus Dispatch.

THE MUD OF FLANDERS.

Two Soldiers, Stuck in It, Had to be Pulled Out with Mules.

A London dispatch says that, on his return from a trip to the front, Maj.-Gen. Maurice, formerly director of military operations at the War Office, was asked by the Associated Press correspondent what phase of battle-front activity impressed him most.

"Always the same thing—the mud," he replied. "It is the most remarkable mud in the world. As an enemy, it is more persistent than the German and more deadly than his artillery.

"I had a most remarkable object lesson of the power of the Flanders mud during my week in the battle area. I visited a hospital where there were two of our men who had been rescued after spending thirty hours in the grip of a Flanders mudhole. The two men, advancing across No Man's Land in the semi-darkness, had stumbled into a hole, and found themselves inextricably in the clutches of the thick mud at the bottom. When rescued they had been there for thirty hours and had been drawn waist deep into the clay.

"All sorts of expedients were used to extricate them, and it was finally found necessary to fit a harness to them and pull them out with a team of mules. Both men had their hips and knees dislocated in the process. That is Flanders mud!"—[Youth's Companion.

THE TRAITOROUS TONGUE.

It is inevitable, here and there, that men who flaunt their sedition in the faces of people who have relatives in the army will find themselves roughly handled by a furious crowd, when they curse this country and sing the praises of the fiends of Potsdam.

Probably finding it dangerous to mouth his sentiments across the border, an alien resident of Canada floated down into Montana, and, according to report, proceeded to express himself of his heart sentiments at Augusta. He took pains, it is stated, to let all men know how he loved the Kaiser and how America would be hammered into the ground by the Huns, once they got across the water.

The inevitable happened. The fellow was brought to a hospital here suffering from a fractured skull. He may not live. Of course, the attack upon him was unlawful. But how much longer will the traitorous-minded continue to flaunt their black-hearted sentiments in the faces of Americans who love their country?

Feeling is running high in the nation, and yet the traitorous tongues will wag and their owners will suffer.—[Helena (Mont.) Independent.

CASTORIA
For Infants and Children
In Use For Over 30 Years
Always bears the Signature of Chas. H. Fletcher

ESTABLISHED 1891
Woodill & Hulse Electric Co. Inc.
111-113 EAST 3RD ST
JUST AROUND THE CORNER FROM SPRING & MAIN

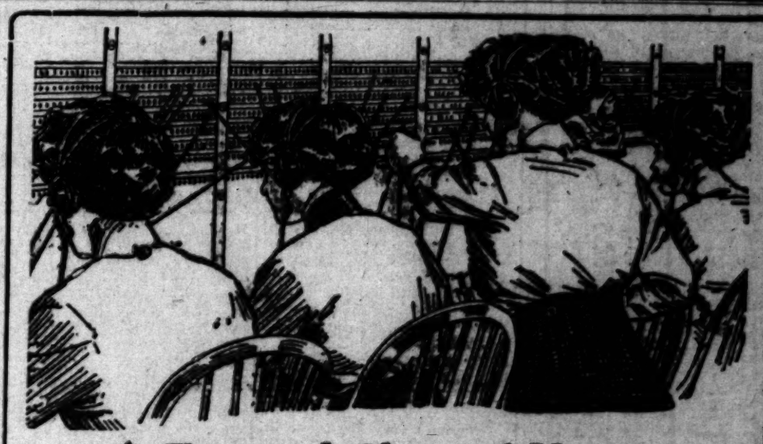

A Favored Class of Young Women Workers

To Los Angeles young women who are seeking a vocation we suggest that you come and look into the advantages of telephone operating.

GOOD PAY
Paid while learning.
Good wages at start.
Regular and frequent increases.

PERMANENT POSITION
Work steady and permanent.
Many opportunities for promotion.

HIGH-GRADE WORK
Pleasant, light, clean, fascinating.
Associates carefully selected and congenial.

GIRLS WELL CARED FOR
Light and airy switchboard rooms.
Comfortable rest and recreation room.
Annual vacation with pay.
Sick benefits, life insurance, pensions, without cost.

REQUIREMENTS
Good character.
Good health.
Ages 18 to 25.
Previous experience not necessary.

Applicants are invited to come and talk the matter over at the employment office between 8 a.m. and 5 p.m. Pico 12000 or

SOUTHERN CALIFORNIA TELEPHONE COMPANY
1320 South Hope Street.
Take Pico Car to Hope. Walk One-Half Block South.

Bertha Winslow Vaughn
Teacher of Voice
EGAN SCHOOL

Get the habit of ordering CRESCENT
SPECIAL WEEKEND BRICK
ICE CREAM

Brock and Company

Business Page: Money, Stocks, Bonds—Financial Market Abroad.

ALL CLEAR FOR NEW LOAN.

BY CHAPIN HALL.

Liberty Loan news has the call. Switches are set, the main line cleared and but little else will be thought or talked in financial circles during the next few weeks. It is hoped to present in this column from day to day a summarization and authentic comment of the development of various phases of the Big Idea, perhaps bringing out points not touched upon, or touched but lightly, in news stories.

The probability that Liberty Bonds will soon be taken from the speculative market has aroused much interest and the suggestion made by Secretary McAdoo that the "Canadian plan" be adopted has brought forth a number of inquiries as to just what this plan is.

Roughly, the idea is to maintain the bonds at par by means of a pool. A, let us say, has a government war bond he desires to sell. He takes it to his broker, who attempts to talk him out of the notion. Failing this, or a good reason appearing why the transfer should be made, the broker, who is authorized by the government to deal in Federal securities, buys the bond at 99¼ or whatever figure is fixed. He gets no commission for the transaction and the bond is pooled. B is in the market for the purchase of a bond. He goes to his broker, who collects half a point for making the sale. Thus the margin is automatically fixed, the value is stabilized, speculation is stopped, and still trading in the security is permitted to go on.

Mr. McAdoo has already indorsed this plan, or something similar, and local bankers and brokers believe that some such idea is almost certain to be put forward and a permanent market created that will keep the bonds close to par and prevent speculative trading with its concomitant of a sliding price scale which may, and does, range over a 10-point field.

In this connection Secretary McAdoo is quoted as saying: "The bond purchase fund has been very useful in stabilizing the price of Liberty Bonds, but it has not been, and we could not expect it to be, effective to sustain the price against adverse developments and in the face of the fact that the government's recurring demands upon the absorptive power of the investment community are in such proportions and of such frequency as to prevent the development of any important buying power in the investment market between Liberty Loan campaigns."

Mr. McAdoo's further recommendation that the limit of surtax exemptions to an aggregate holding of $75,000 for all four issues would benefit a large element of the subscribing public, and is received with marked approval by those interested in marketing the new loan in this city, who see in it an incentive to more liberal buying. Another reform which may be brought about in the near future is the proposed raising of the limit which a national bank may loan to one person beyond 10 per cent. of their holdings. Some bankers see in this proposition a tendency to inflation.

Plans of preliminary character are already being laid for a continuation of the sale of War Savings Stamps after the close of the present series at the end of the year. There is some indication that the allotment for 1919 will be increased from $2,000,000,000 to $4,000,000,000, and the rule which permits one individual or firm to hold but $1000 worth of baby bonds will be changed to read "$1000 worth of each issue."

The problems of finance which are facing the government are full of interest and their successful unfolding is far from being the "dry as dust" bore most folks had come to regard matters of this kind in ante-bellum days. The public is studying the science of government and finances and is learning fast.

NEW YORK MARKET REVIEW

[BY A. P. NIGHT WIRE.]

NEW YORK, Sept. 19.—Absence of special influences made trading in the stock market today of perfunctory character. The narrow movement of the more popular shares was an indication of the general dullness and the day's aggregate volume was equivalent to less than an hour's overturn in a fairly active market.

The general market today suggested confidence in a gradual clearing up of the influences which have held bullish initiative in restraint.

Decreased activity in the steels was attributed to a disposition to await the outcome of the Washington conference at which an appeal was presented for price increases. Especial strength was manifested in shippings, notably Atlantic, Gulf, which advanced 4 points to 106 on revived reports of a new combination of maritime interests. Profit taking brought about sharp recessions in the oil group after an early period of strength in which Texas company and Mexican Petroleum reached new high levels. Sales amounted to 160,000 shares.

Monetary conditions were unaltered.

Weakness developed again in exchange rates on some of the neutral countries.

Quotations for Swiss and Spanish bills fell sharply but higher figures ruled for Dutch drafts.

Liberty Bonds showed a yielding tendency in spots and other issues also inclined lower. Foreign liens were well sustained, with French government 5½s touching a new high figure again at 101. Total sales, par value, were $7,750,000.

United States bonds, old issues, were unchanged on call.

Final prices on Liberty Bonds today were: 3½s, 100.10. First convertible 4s, 96.44; second 4s, 95.92. First convertible 4 1-4s, 96.44; second convertible 4 1-4s, 95.96; third 4 1-4s, 96.06.

STOCK QUOTATIONS IN NEW YORK.

[Furnished by Logan & Bryan, Members New York and Boston Stock Exchanges, Van Nuys Bldg., Los Angeles.]

NEW YORK, Sept. 19.—Following are the closing prices, sales, and high and low quotations today:

Sales.	Stocks—	High.	Low.	Bid.	Asked.
1,400	Alaska	2¾	2½	2¾	...
100	Alaska Juneau	1¾	1¾	...	...
	Atlantic C.			100½	...
4,400	Atl. Gulf, W. I.	106½	104½	106½	...
600	Allis Chalmers	29½	28¾	29¾	...
	Do. pfd			80	...
	Allied Chem.			61½	...
	Allied Steel			81½	...
400	Am. Agri. Chem.	100	100	100	...
	Do. pfd			104	...
500	Am. Cot. & Fdy.	84½	84½	84½	...
100	Do. pfd	106½	106½	106½	...
800	Am. Can Co.	44	43½	44	...
200	Do. pfd	92	92	91½	...
	Am. Beet Sugar			50	...
	Do. pfd			97	...
4,000	Am. Car. & Fdy.	71	70	71	...
	Do. pfd			120	...
	Am. Cotton Oil			50	...
	Do. pfd			98	...
100	Am. Hide & L.	20½	20½	20½	...
100	Am. Hide & L. pfd	88½	88½	88½	...
100	Am. Ice Sec.	34½	34½	34½	...
	Do. pfd			77	...
	Am. Linseed			40	...
	Do. pfd			84½	...
1,400	Am. Locomotive	67	64½	67	...
	Do. pfd			97½	...
	Am. Smelt. Sec.			77	...
300	Am. Sug. Ref.	115½	115½	115	...
	Do. pfd			107	...
	Am. Tel. & Tel.			97½	...
2,100	Am. Tob. pfd	115½	115½	117½	...
	Am. Woolen			97	...
1,300	Anaconda	67½	66½	67½	...
	Atchison			87½	...
	Do. pfd			100	...
	Atlantic Coast Line			100	...
	Baldwin Loco.			97	...
	Do. pfd			100	...
	Baltimore & Ohio			70	...
	Do. pfd			80	...
	Bethlehem Steel B			90	...
	Do. pfd			97	...
	Brooklyn R. T.			25	...
	Brooklyn Union G.			102	...
	Butte & Sup.			27	...
	Calif. Petrol. Co.	15½	15½	15½	...
	Do. pfd			50	...
1,200	Can. Pac.	142½	142	142½	...
	Cent. Leather	61½	61½	61½	...
	Do. pfd			107	...
	Central R. R. N. J.			170	...
	Chandler Motors	87	87	90	...
	Chesapeake & Ohio			61½	...
	Chicago & Alton			42	...
	Do. pfd			70	...
	Chic. Gt. Western			15½	...
	Chic. Mil. & St. P.			43½	...
	Do. pfd			61½	...
100	Chic. & N. W.	61½	61½	61½	...
	Chic. Rock Island			30½	...
	Chic. Southern			42	...
	Colo. Fuel & Iron			41½	...
	Colo. Southern			42	...
	Do. 1st pfd			70	...
	Do. 2d pfd			42	...
	Columbia Gas			61½	...
	Com. Products			25½	...
4,800	Consol. Gas	102½	100	102½	...
	Consol. Textile			10	...
1,300	Corn Products	35½	35½	35½	...
	Do. pfd			100	...
	Crucible Steel			70	...
	Cuba Cane Sug.			25	...
	Do. pfd			90	...
	Cuba Cane Corp.			10	...
	Cuba Cane Corp. pfd			42	...
	Cuba R. R.			12	...
	Cuba R. R. pfd			42	...
	Distillers Sec.			20	...
	Dome Mines			20	...
	Erie			13	...
	Do. 1st pfd			25	...
	Do. 2d pfd			17	...
	Fisher Body			70	...
	Gen. Asphalt			50	...
	Gen. Electric			150	...
	Gen. Motors			100	...
	Do. pfd			100	...
	Goodrich Co.			70	...
	Do. pfd			100	...
	Great Nor. pfd			80	...
	Great Nor. Ore Ctf.			40	...
	Gulf States Steel			70	...
	Hide & Leather			20	...
	Do. pfd			70	...
	Houston Oil			30	...
	Do. pfd			80	...
	Illinois Central			90	...
	Inspiration Cop.	63½	63½	63½	...
	Int. Harvester	113	112½	113	...
	Int. Harvester pfd			110	...
	Int. Mer. Marine	30½	30½	30½	...
	Int. Mer. Marine pfd			100	...
	Int. Nickel			35	...
	Int. Paper			70	...
	Do. pfd			100	...
	Int. Smelting			47	...
	Kansas City Sou.			25	...
	Do. pfd			50	...
	Kelly Springfield			70	...
	Kennecott Copper	34½	34½	34½	...
	Lackawanna Steel			70	...
	Lehigh Valley			50	...
	Liggett & Myers			140	...
	Do. pfd			100½	...
600	Lorillard Tob.	147	146½	146	...
	Loose Wiles			100½	...
	Do. pfd			90	...
	Manhattan			30	...
600	Mackay	74	74	73¾	...
	Do. pfd			68	...
	Maxwell Motors			51½	...
200	Do. 1st pfd	67½	67½	67½	...
	Do. 2nd pfd			51	...
	Mex. Pet. Ltd.			114¼	...
	Mex. Petroleum	106½	105½	106½	...
12,500	Do. pfd			103½	...
	Miami Copper	28	28	28	...
200	Midvale Steel	51¾	51¾	51¾	...
700	Minn. & St. L.			9¾	...
	M., St. P. & S. M.			47	...
	Missouri Pacific			21	...
	Maxwell Motors			51½	...
200	Do. 1st pfd	51½	51½	51½	...
	Do. 2nd pfd			30	...
	Mont. P. com.			61	...
	Nat'l Acme			101	...
14,900	Nat. Biscuit	98	98¼	98	...
	Nat'l Cloak & Suit			61	...
	Nat'l Enamel			61	...
	Nat'l Lead	101¼	101¼	101	...
	Do. pfd			118	...
	Nat'l Transit			30½	...
4,000	N. Y. Air Brake	61¾	61	61¾	...
	Do. pfd			100	...
	N. Y. Central			73½	...
200	Nevada Con.	20¾	20	20¾	...
	N. Y. Dock Co.			30	...
500	N. Y. & Harlem	75¼	75	75	...
	N. Y. O. & W.			25	...
	N. Y. & N. E.			15	...
	Norfolk & W.			110	...
	Do. adj.			80	...
	Do. pfd			100	...
	North American			30	...
600	No. Pacific	87¾	87¼	87¾	...
1,000	Nova Scotia	57¾	57¾	57¾	...
6,300	Ohio Cities Gas	57¾	57¾	57¾	...
	Ohio Cities Gas pfd	97¾	97¾	97¾	...
	Ohio Fuel Supply			70	...
1,600	Omaha	98	97½	98	...
	Do. pfd			100	...
	Owens Bottle			80	...
	Pacific Gas & E.	55¾	55¾	55¾	...
	Pacific Mail			30	...
	Pan. Am. Pet. & T.			50	...
	Do. pfd			92	...
100	Penn. R. R.	44¾	43¾	43¾	...
1,600	People's Gas	44¾	43¾	44¾	...
1,500	Pittsburgh Coal	41¾	40	41¾	...
100	Pittsburgh Coal pfd	84¾	84¾	84¾	...
	Pittsburgh Steel			70	...
	Do. pfd			100	...
	Pressed Steel Car	64¾	64¾	64¾	...
	Do. pfd			94	...
	Pullman			117	...
	Ray Con.	25¾	25¾	25¾	...
	Reading	87¾	87¾	87¾	...
	Do. 1st pfd			84	...
	Do. 2d pfd			77	...
	Republic I. & S.	85¾	85¾	85¾	...
	Do. pfd			107	...
	Rock Island			17	...
	Do. pfd			30	...
	Royal Dutch N. Y.	97	97	97	...
	Ry. Steel Springs	69¾	69¾	...	...
	Do. pfd			100	...
1,300	Sinclair	27¾	26¾	27	...
	Do. pfd			90	...
700	Southern Pacific	90½	90	90½	...
	Southern Ry.			27	...
	Do. pfd			70	...
	Stand. Oil Cal.			265	...
	Stand. Oil N. J.			360	...
	Stand. Oil N. Y.			180	...
	Studebaker			61	...
	Do. pfd			100	...
	Superior Steel			70	...
	Tenn. Copper			20	...
	Texas Co.	154½	153	154½	...
	Texas Pac. C. & O.			30	...
	Third Ave. Ry.			40	...
	Tobacco Prod.	65¾	65¾	65¾	...
	Do. pfd			90	...
	Transcontinental			10	...
	Twin City R. T.			90	...
	U. S. Ag. Chem.			90	...
	Do. pfd			100	...
700	Union Pacific	134½	129¾	132½	...
	Do. pfd			94	...
200	Utah Copper	81¾	81	80¾	...
	U. Cigar S. com.	100¾	100¾	100¾	...
	U. Cigar S. pfd.			100	...
	United Fruit			131	...
	U. S. Rubber			84	...
100	Do. 1st pfd	114	114	114	...
	U. S. C. I. Pipe			14	...
	Do. pfd			54	...
	U. S. Express			54	...
	U. S. Food Corp.			15	...
	U. S. Ind. Alcohol			113½	...
	U. S. Realty			51	...
20,100	U. S. Steel	107¾	106¾	107¾	...
600	Do. pfd	115¾	115¾	115¾	...
	U. S. Smelting			47	...
	Do. pfd			70	...
1,500	Va.-Car. Chem.	65¾	65¼	65¾	...
	Do. pfd			97	...
	Va. Coal & Coke			30	...
	Wabash			6	...
	Do. pfd			16	...
200	Wells-Fargo Ex.	85	85	85	...
	Western Union	93¾	93¾	93¾	...
	Westinghouse	43¾	43¾	43¾	...
100	Do. pfd			85	...
	West. Md. com.			30	...
	West. Md. pfd.			70	...
	Wheeling & L. E.			15	...
	Do. 1st pfd			37	...
	Do. 2d pfd			18	...
	Wickwire Spen.			40	...
	Do. pfd			80	...
	Willys-Overland	19¾	19¾	19¾	...
	Do. pfd			84	...
	Wilson Co.			30	...
	Do. pfd			70	...
	Worthington			70	...
	Do. pfd			100	...
	Wright-Martin			6	...
	Do. pfd			30	...
	Yellow Cab			30	...
	Do. pfd			70	...
	Youngstown S. & T.			70	...
	Cerro de Pasco			70	...

Ex-Dividend.

FINANCIAL.

OFFICE OF THE TIMES.
Los Angeles, Sept. 20, 1918.

Bank clearings yesterday were $5,284,817.15, an increase of $1,384,264.24, as compared with corresponding day last year.

	1918.	1917.	1916.
Monday	$6,431,901.28	$7,116,248.40	$4,520,606.27
Tuesday	5,908,777.77	5,003,962.60	4,216,844.32
Wed'day	5,790,541.23	4,483,177.12	4,799,941.84
Thursday	5,254,817.15	3,870,520.91	4,322,100.05

LOCAL STOCK MARKET DISPLAYS MORE "PEP."

The local stock market yesterday was more active than it had been for several days, and buying orders were sufficiently heavy to give a tone of strength to a condition which has been bordering on the "wobbly."

Tom Reed continued its downward trek until it struck the $1.30 mark when a flood of buying orders stopped the sinking spell and the stock rallied somewhat, closing at $1.32 asked.

General Petroleum responded to the uplift and sold up to $105 from $104.25. Union was strong around $106.

Advices from the Richmond are highly optimistic, and indicate that as soon as local conditions are overcome, chiefly labor and car shortage, the mine will begin to show what its friends call is "true form." These same advices state that a monthly dividends of 1 per cent. would be resumed "soon," and that when they are resumed, the conditions would warrant their permanency. Sales were made at 50 and 55, the closing being at 50.

Trading in Liberty bonds was heavy, the 3½s closing at 100½ bid; first convertible 4s at 96; second 4s at 95¾; first 4¼s convertible at 95¾; seconds at 95¾, and the third 4¼s at 95¾ bid at 96.06.

By and large the market showed encouraging tendencies, and there is an upward tendency all along the line.

LOCAL STOCK EXCHANGE.

[Following were the closing prices and sales, as posted yesterday at the Stock Exchange, ground floor, I. W. Hellman Building.]

BANK LIST.

	Bid.	Asked.
Citizens' National Bank	....	$250.00
Commercial National	....	200.00
Farmers & Merchants' Nat.	....	325.00
First National	$585.00	615.00
Guaranty Tr. & Sav.	210.00	225.00
Hibernian Savings Bank	150.00	....
Merchants' National	....	200.00
Security Tr. & Sav. Bank	....	350.00
Union Bank & Trust Co.	122.50	130.00
U. S. National Bank	155.00	....

BOND LIST.
(With Accrued Interest.)

	Bid.	Asked.
American Petroleum Co.	90	....
Associated Oil Co.	97	99
Home Telephone Co.	99	100¼
Home Tel. Co., 1st Reg.	85	90
L. A. Pacific, 1st Con. Mtge.	79	80
L. A. & Pasadena Elec. Ry.	78	90
L. A. Public Market Co.	101	....
L. A. Railway Co.	77¼	....
L. A. R. R. Corp.	70	75
Natomas Co. of California	69¼	70
Pacific Electric Ry. Co.	67	70
Pacific Light & Power Co.	85	....
Pacific L. & P. Ctfs.	85	....
Pacific Tel. & Tel. Co.	97	....
Pasadena Home Tel. & T. Co.	70	....
Pasadena & Pac. Int. Ry.	75	....
Pasadena & Los Angeles Ry.	70	....
Pasadena Water Co.	70	....
Pasadena Water & Power Co.	85	....
Pasadena Power & L. Co.	80

e offer the unsold portion of

$400,000

ran & Compnay

(San Francisco)

Mortgage 7% Gold Bonds

able February and August 1st without
on of Normal Federal Income Tax to
to the extent of 4%.

Tax exempt in California.

under authority of Commissioner of
tions for the State of California.

Company, packers and dealers in beef, pork and
ucts, is one of the largest packing house concerns
ish plants at San Francisco. South San Francisco

e are a first mortgage on the company's plants
ed by all the assets and business of the company.

of these bonds are outstanding. the company will
rtgage or pledge any of its assets, and will not
e or endorse any other bonds, debentures, long-
ecurities, and will maintain net quick
at 150% of its total quick liabilities.

mmend these bonds for investment.

PRICE

,000, Due August 1, 1921—98.03
,000, Due August 1, 1922—97.46
,000, Due August 1, 1923—96.94
to yield 7¾%.

Detailed circular on request.

phens & Company

Investment Securities

or Merchants National Bank Building

LOS ANGELES. San Diego

vestment Opportunity

red rate of income that is liberal
portunity to share in the profits of

rica's Greatest Business
—Shipbuilding

c Coast Shipbuilding Company of San
owned and conducted by a group of
widest-known shipbuilders and bank-
ness men.
ed to capacity far into the future.
ontract with the United States Govern-
n 9400-ton steel cargo vessels, two of
e launched within the next few weeks.
Percent Preferred Stock is offered at
e (par value $100) and until further
e with it a bonus of 25% of Common
ck that participates in all the earnings.)

The business of the hour
The shares are selling fast

ll or write for descriptive circular

PHENS & COMPANY

Investment Securities

oor Merchants National Bank Building

LOS ANGELES

cisco San Diego

BONDS

st 7%. Tax Exempt. Denominations $100, $500, $1000

RSH & CO. 200 MARSH-STRONG BUILDING

t Partner DEWITT HARLOW, Manager

TH, WITTER & CO.

D. F. BABCOCK, Mgr. Merchants' Bank Bldg.

N & BRYAN

Stock Exchange, New York Cotton Exchange
Chicago Board of Trade

ES OFFICE, 210 West Seventh Street

RARY & CO

ers, Provisions, Cotton, Lucas & Styes Prince
207 FOURTH ST., Los Angeles

ts Co., DEALERS IN MUNICIPAL AND CORPORATION BONDS

MISSION ORDERS IN LISTED SECURITIES

SADENA SAN FRANCISCO

ALE

General Petroleum

Dividend rate, $1 per share per month.

A comprehensive analysis of this investment issue sent on request.

Prompt and Efficient Service

A. W. COOTE

Stock and Bond Broker

Member L. A. Stock Exchange

604 I. W. Hellman Bldg.

Tel. 60151

Legal.

TO THE STOCKHOLDERS OF THE TIMES-MIRROR COMPANY:

The annual meeting of the stockholders of The Times-Mirror Company will be held at the office of said Company, in the City of Los Angeles, State of California, on TUESDAY, the 1st day of October, 1918, at 1 o'clock P.M., for the purpose of electing Directors for the ensuing year and for the transaction of such other business as may be brought before said meeting.

MARIAN OTIS GRAY, Secretary.

COMMERCIAL.

PRODUCE MARKET.

...ts arrived. Demand and ...ade change in prices. Watson... ...ts, 1.85@2.00. Fall ... 4-tier, 1.85@2.00. Fall ... 1.60@1.65; 4½-tier, 1.35@1.50. ... 4½-tier, 2.50@2.75; Malden ... Gladiolus, 4½-tier, 3.00; ... tier, 6.00.

...ts, 5@6; Kentucky Won... ...ights, 2.50@4.00 crate

...ts—Home-grown supplying the ... in moderate movement, no ... change, quality and con... ...ts, unwrapped ... 1.60@1.50; Peel ... 50c tops and Pine... ...ts, 3.00@3.25; Ca...

...ts, bunches ... ...ts, 2.25 per crate; fancy, 3.50. ...ts, 65@85 per box.

...ts, 5@6 per lb. ...ts—Home-grown re... ...ts and moderate ... and condition fair. ...ts, Malaga, 2½; Mus... ...ts, 4@5; Concords, ... 4; box, four-basket crates.

...ts, Bodines, choice, ...

...ts, 1.40@1.50 per lug box. ...ts, 4.75@5.00 per box; ...ts, 65@90.

...ts, good condition fair; lo... ...ts, Little change in ... per 100 lbs., White ... moderate, 2.25@ ... and movement slow; bak...

...ts, fancy packed, 4.50; ...

...ts, Dunsmuir and moyen... ...ts change in prices. Northern ... and condition good. ...ts, Home-grown, varieta... ...ts, Dunsmuir and Mount Shasta... ...ts, Rock Starlette from ... condition fair, 4@5 per lb. ...ts, all arrivals. Supplies mod... ...ts, fair. Demand and ... change in prices. Home... ...ts, 1.60@1.65 per lug box; ... 1.60@3.10; fancy, 1.60 ... 1.25 per lug box; ... 1.60@1.40 per lug box; chili, 55 per lug box; chili, 55 per ...

...ts, one car on ... and diverted. Supplies liberal. ...ts, moderate, prices slightly ... and condition ... ripes, 65@70 per box ...

...ts, bunches ... ...ts—Home-grown receipts mod... ...ts, short, best large size, ... 1½@1.75 per box. Up tops and Pine... ...ts, 1.60@3.50; Paul ... 2.50@4.00 crate

...ts—Home-grown supplying the ... in moderate movement, no ... change, quality and con... ...ts, unwrapped ... 1.60@1.50; Paul ... Up tops and Pine... ...ts, 3.00@3.25; Ca...

...ts, bunches ... ...ts, 2.25 per crate; fancy, 3.50. ...ts, 65@85 per box.

...ts, 5@6 per lb. ...ts—Home-grown re... ...ts and moderate ... and condition fair. ...ts, Malaga, 2½; Mus... ...ts, 4@5; Concords, ... 4; box, four-basket crates.

...ts, Bodines, choice, ...

...ts, 1.40@1.50 per lug box. ...ts, 4.75@5.00 per box; ...ts, 65@90.

...ts, good condition fair; lo... ...ts, Little change in ... per 100 lbs., White ... moderate, 2.25@ ... and movement slow; bak...

...ts, fancy packed, 4.50; ...

...ts, Dunsmuir and moyen... ...ts change in prices. Northern ... and condition good. ...ts, Home-grown, varieta... ...ts, Dunsmuir and Mount Shasta... ...ts, Rock Starlette from ... condition fair, 4@5 per lb. ...ts, all arrivals. Supplies mod... ...ts, fair. Demand and ... change in prices. Home... ...ts, 1.60@1.65 per lug box; ... 1.60@3.10; fancy, 1.60 ... 1.25 per lug box; ... 1.60@1.40 per lug box; chili, 55 per lug box; chili, 55 per ...

...ts, one car on ... and diverted. Supplies liberal. ...ts, moderate, prices slightly ... and condition ... ripes, 65@70 per box ...

...ts, bunches ... ...ts—Home-grown receipts mod... ...ts, short, best, large size, ... 1½@1.75 per box. Up tops and Pine... ...ts, 1.60@3.50; Paul ... 2.50@4.00 crate

...ts—Home-grown supplying the ... in moderate movement, no ... change, quality and con... ...ts, unwrapped ... 1.60@1.50; Paul ... Up tops and Pine... ...ts, 3.00@3.25; Ca...

...ts, bunches ... ...ts, 2.25 per crate; fancy, 3.50. ...ts, 65@90

School Suits for Boys

CLOTHES that will appeal to the wise heads of the family as much as to the impulsive boys. Sturdy, serviceable garments that look well, that will wear well and stand up under the wear and tear to which nearly every growing boy puts his clothes. Suits that besides giving the maximum of service exhibit the utmost refinements of style. A wide range of prices—all very moderate.

Sole Los Angeles agents for "Sampeck" suits for boys 8 to 18 years, $10 to $25.

Ask to see our special $12.50 suits for boys 6 to 16.

Extra Knickers

An almost unlimited assortment of sturdy tweeds, homespuns, fancy cheviots and worsteds. Full cut. Well made. All patterns and colors. Six to 18 years, $2 to $3.50.

Corduroy

The real wear-resisting knickers are here in all weights and shades. Many with double seat and knees. Six to 16 years. $2 to $3.50.

School Hats and Caps

Fall hats and caps in serviceable tweeds, worsteds, stitched cheviots and new felt hats in all styles and colors. All sizes. 75c to $3.

School Shirts and Blouses

Newest patterns in fancy striped percale, madras and gingham, plain colored chambray, solesette and khaki. Six to 16 years. 85c to $3.50.

Harris & Frank 437-443 South Spring St.

CLOTHIERS, FURNISHERS, HATTERS AND SHOERS OF RELIABILITY TO MEN, WOMEN AND BOYS

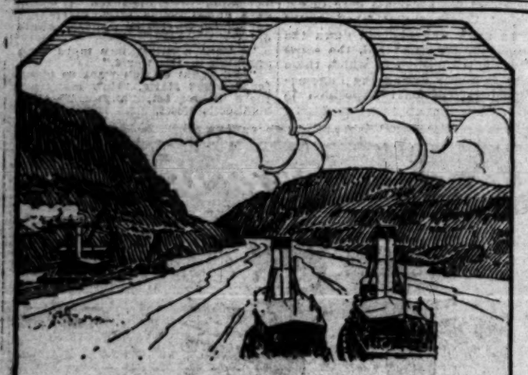

How Is Your "Culebra Cut"?

The Panama Canal is a clear passageway as far as the Culebra Cut. But Gold Hill has a way of slipping into the cut. And until dredges can clear the channel, the industrial schedule of the world is out of gear.

How about your own canal? The intestinal canal is a clear passageway as far as the large intestine. There, if you become constipated, waste matter is allowed to stagnate. It becomes unnaturally dry and undergoes abnormal fermentation and putrefaction. Germ activity is increased. Your whole system is out of gear. Result, the production of irritating and poisonous substances, which are absorbed into your blood and carried all over your body, liable to produce disease anywhere. The longer such stagnation is allowed to exist, the harder it is to clean out the canal. 90% of human disease originates in the "Culebra Cut."

If engineers tried to blast out the slide from Culebra Cut they would have more slides to cope with. If you try to blast out accumulated waste from *your* Culebra Cut with pills, salts or purges, you will increase your constipation—and next time you will have to take stronger medicine in a larger dose.

You can't dredge *your* canal.

You *can* clean it out with Nujol.

Nujol softens the mass, and supplies the intestinal canal with sufficient moisture to replace deficient mucus. It causes the obstructive waste matter to pass gently out of your system at a regular hour, absorbing and removing the poisons as it goes. Nujol regularity keeps the traffic of your mind and body operating on schedule.

You admire the Panama Canal system. Why not safeguard your own? Your druggist has Nujol.

Warning:

NUJOL is sold only in sealed bottles bearing the Nujol Trade Mark. Insist on Nujol. You may *suffer* from substitutes.

Nujol Laboratories
STANDARD OIL CO. (NEW JERSEY)
50 Broadway, New York

OSCAR SEILING
Teacher of Violin
EGAN SCHOOL

EAST SIDE BEER
AS IN THE PAST—STILL UNSURPASSED

Killed By Poisons

All scientists agree that poisonous products in the blood are eliminated by the kidneys and liver. The kidneys act as a kind of filter for these products. When the kidneys are changed or degenerated, by disease or old age, then these poisons are retained in the body. If we wish to prevent old age coming on too soon, or if we want to increase our chances for a long life, Dr. Pierce of the Invalids' Hotel, Buffalo, N. Y., says that you should drink plenty of water daily between meals to flush the kidneys. Then procure at your nearest drug store Anuric. This Anuric drives the uric acid out. Scientific men have learned that in gout, also rheumatism, poisonous uric acid crystals are deposited in or about the joints, in the muscles—where inflammation is set up.

If we wish to keep our kidneys in the best condition a diet of milk and vegetables, with only a little meat once a day, is the most suitable. Drink plenty of pure water, take Anuric three times a day for a month. An-u-ric is many times more potent than lithia and dissolves uric acid as hot water does sugar.

You can obtain a trial package of Anuric by writing Doctor V. M. Pierce, Buffalo, N. Y., enclosing 10 cents.

Marion J. Leister writes: "I want to say in reference to Anuric that I think it is wonderful. My back was so bad when I stooped a few minutes I could scarcely straighten up. I don't think it was more than two days after I began taking Anuric until I saw it was helping me. After using one package I was completely cured; that's saying a great deal for it, as I am over 60 years of age."

For Health Protection Order
ARROWHEAD SPRING WATER
Phone South 381

"WHITE WINGS" BLACK WOMEN IN KENTUCKY.

[BY A. P. CORRESPONDENCE.]

LOUISVILLE, Aug. 30.—Handling the street brooms with almost as much confidence as they ever flecked dust in the home of a missus', twenty-eight negro women have appeared as official street cleaners in Louisville. They receive $2 a day for nine and a half hours, and each cares for a territory eight blocks square.

They will earn uniforms, something akin to the "white wings" worn by men in pre-war days, as soon as they prove their capability. On the streets in the retail shopping district, pedestrians good-naturedly urged them to "be careful." All the women worked diligently, crooning southern melodies as they proceeded.

They came in many garbs, one wearing a new suit of overalls, a man's hat and hob-nailed shoes.

Supt. Charles Oestreich of the street cleaning department said the experiment, if successful, will solve an important labor shortage problem.

RUBBISH HEAP COVERS PETER'S LIFE IMAGE.

[BY A. P. CORRESPONDENCE.]

SITKA (Alaska) Aug. 20.—A life-sized portrait of Peter the Great which was found recently in a pile of rubbish at the old Russian barracks building here, has been sent to Gov. Thomas Riggs, Jr., at Juneau.

The picture probably was thrown away when the Russians left Sitka, their old capital, after the purchase of Alaska by the United States.

Gov. Riggs announced recently that he intended to have the picture cleaned and framed.

Roads Seek Mexican Track Laborers.

[BY A. P. CORRESPONDENCE.]

EL PASO (Tex.) Sept. 1.—Labor agents for the railroads of the eastern States are here to employ Mexican track laborers on eastern railways. Mexicans are being sent East from here in carload lots. The Mexican peon laborer makes an excellent track worker. He will move from place to place, with his family, pots, pans and parrots at an hour's notice.

PRIMARY LAW IS ATTACKED.

Control of General Election Ballot Point at Issue.

Sheriff Candidate Petitions the Board of Supervisors.

Holds Certificate Should not be Issued to Cline.

In a petition to the Board of Supervisors, yesterday, Samuel L. Browne, a candidate for Sheriff at the August primaries, declares that he is entitled to an official certificate of nomination.

In taking up with the Registrar of Voters the matter of printing his name upon the ballot, he says he will contend "that the provisions of the law on primary elections which attempt to control the form or contents of the ballot for general elections are unconstitutional, for the reason that such matters are outside the purview of the primary elections statute, as enacted by our State Legislature, and void under the most elementary principles of constitutional law, which require that the contents and purposes of a statute shall be set out in the title of the act as passed by the law-making body."

In other words, Mr. Browne holds that there is nothing in the provisions of the primary law that indicates that a certificate of election shall be issued to John C. Cline, who received a majority of all of the votes cast at the primary election. Mr. Browne's view is that Mr. Cline as well as himself ran for the nomination and not the election, the law specifically stating that after a canvass of the returns official certificates of nomination shall be issued to such candidates for county offices "as may be entitled to nomination under the provisions of Section 23 of the primary election law."

Attorney Charles L. Chandler, who represents Mr. Browne, holds that the provisions of the law are plain that the two candidates at the August primary who receive the highest number of votes cast for nomination to the office of Sheriff shall be the candidates for such office at the November election.

Poor Results.

Two men were once talking over their respective sons' careers at college when one remarked:

"Well, I feel like saying, as did Aaron in the wilderness, 'Behold, I poured in gold and there came out a calf'"—[Boston Transcript.

BODY OF CARDINAL TO REST IN CRYPT.

[BY A. P. NIGHT WIRE.]

NEW YORK, Sept. 19.—The body of Cardinal John Farley was borne today with solemn ceremonies from his modest summer home at Mamaroneck to St. Patrick's Cathedral, twenty-five miles away, where it will find its last resting place next Tuesday in a crypt beneath the altar.

Starting at 1:30 p.m., the cortege proceeded slowly for nearly three hours through reverent, bare-headed throngs, until it reached the towering cathedral. Thousands of flags along the course, some draped in mourning, floated at half-mast, and scores of church bells tolled as the procession moved past.

FRENCH RESTAURANTS MUST PRINT PRICES.

[A. P. FOREIGN CORRESPONDENCE.]

PARIS, Aug. 20.—A Presidential decree directing that the price of food served in restaurants must be plainly shown on placards is now in effect in all parishes of over 3000 inhabitants throughout France. The decree is intended to protect American soldiers and workers from being fleeced by restaurants. At the same time it will be of use to the Ministry of Food for the control of retail prices.

The Intransigeant tells a story of an American officer being charged $1.60 for a slice of melon in a restaurant which did not mark any prices on the menu. The paper points out that the melon would cost $3 and would give ten slices, so that the restaurant made a profit of 450 per cent.

SOCKS SENATOR KNITS GET RED CROSS $500.

[BY A. P. CORRESPONDENCE.]

KETCHIKAN (Alaska) Aug. 20.—Territorial Senator J. R. Heckman recently knitted a pair of socks which brought $500 when auctioned for the benefit of the Red Cross.

STEFANSSON AT VICTORIA.

[BY A. P. DAY WIRE.]

VICTORIA (B. C.) Sept. 19.—Vilhjalmur Stefansson, Canadian Arctic explorer, has arrived at Victoria, the port from which he sailed over five years ago with his exploring expedition. On his arrival here Stefansson reported to the representative of the Dominion Department of Naval Affairs, under whose auspices he worked while in the north.

Women's League Starts Fund Drive.

[BY A. P. DAY WIRE.]

NEW YORK, Sept. 19.—A campaign by the National League for Women's Service to raise a $200,000 fund for war purposes was formally launched here last night at a banquet at which Col. Roosevelt was the chief speaker.

UNIVERSITY ON WAR BASIS.

The war and its obligations formed the predominant undercurrent in the bustling activity at the University of Southern California yesterday, incident to registration for the regular collegiate year, which will begin Monday.

According to Registrar J. H. Montgomery, more than 500 students were enrolled yesterday. Last year, for the first registration day, the total was 282. This great increase, according to Mr. Montgomery, is due to the eagerness with which youths within the new draft ages—18, 19 and 20—are availing themselves of the opportunity presented by the War Department, co-operating with the educational institutions, to acquire the groundwork of education requisite for the training of officers for the army.

For the students army training corps, as represented at U.S.C., more than 200 names had been enrolled yesterday, a majority of this number being boys of 18 and 19. It is the programme of the government to give youths of 18 approximately nine months of military training in the colleges; those of 19, six months, and those of 20, three months.

The registration of women yesterday also was much larger than heretofore, according to Mr. Montgomery, who emphasized the fact that the colleges also are shaping their curriculums for the sex with the idea of here, too, assisting the nation militarily.

Registrar Montgomery, commenting on the indication that fully 800 men will be enrolled at U.S.C. for the military course shortly, said that it is the dominating sentiment of the faculty, as the new scholastic year opens, that U.S.C., within the next twelve months, shall be considered primarily as an adjunct of the War Department, doing everything within its power of equipment and educational influence to further the fixed purpose of the United States government to make a peace of victory with Germany."

AT COLLEGE OF LAW.

Classes began at the college of law, U.S.C., yesterday. The school began with its regular day and night sessions, and Judges Craig, McCormick and Houser, Dean Porter, and Profs. Morgan and McLucas, met their Thursday classes.

Registration was small, but considering conditions, indications point to a fair-sized student body, it was stated. The interest of the students centered about the students' army training corps, or, in students' language, the S.A.T.C.

BIG TANK FOR LOAN DRIVE.

ADVERTISING.)

Tanks, which are helping our soldiers win "over there," are to help the fourth Liberty Loan win over here. So successful was the small Liberty Loan tank placed in Central Park for the third drive last spring, that the portion of the park where the fountain stands is being transformed into a monster army tank for the fourth drive, which begins on the 28th inst.

This tank will be complete with band stands, guns, speaking platforms, salesmen's booths and bridges over the big stone benches for bond buyers. A force of carpenters and great trucks loaded with portions of the huge war tank arrived at the park yesterday.

For the fourth Liberty Loan there will be three tanks in Southern California—The Central Park tank will be known as Tank Victory and tanks Democracy and Liberty will tour the Southland under their own power. A great surprise celebration is planned for the opening day of the campaign at the great tank in Central Park. It is stated that some of the biggest stars in filmdom will appear, supported by one or more of Uncle Sam's most brilliant musical organizations in service in Southern California.

All studios, all motion picture theaters and all film exchanges in Los Angeles have been mobilized to make the Central Park feature one of the biggest in the history of such campaigns in this country. Chairman C. H. Christie of the Motion Picture Liberty Loan Committee is organizing the entire industry, with committees in every studio, to make the motion picture industry 100 per cent. American in the fourth campaign.

Three million dollars has been the quota set for the Central Park tank, and Harold Janss, director of the publicity department, announced yesterday that the two outside tanks have also set a quota of $3,000,000.

L. C. Jessen has been appointed by Publicity Director Janss as manager of tank arrangements and programme. In addition to Mr. Jessen the following members of the Tank Committee were announced by Director Janss: A. H. Wilkins, manager of publicity as vice-chairman; F. J. Wadley, Jr., manager of speakers; Glenn Duncan, director of music; Stanley Lord, in charge of announcements; James F. Rogan, manager of outside tanks; J. H. Lindsey, assistant on outside tanks; Charles Sherrett, captain of salesmen, and Haskins and Sells, in charge of auditors.

NEVER AGAIN

Will you be able to get wines like you can today. We strongly advise our friends to buy now for the future.

Buy a small barrel and let us bottle it for you!

Special Prices on Application

REAL OLD TYPES
PORT, SHERRY, MUSCAT $1.10 ½ GAL.
$2.15 per Full Gallon.

Free Delivery Service

The Sonoma Wine Company
551 So. Main St. Main 2256 F. 1233
STORE OPEN 7 A. M. to 6 P. M.

New Phones Pico 3294 61233

Hamburger's Established 1881

MEN! MEN!

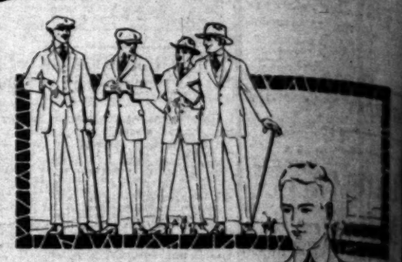

A Suit With Two Pairs of Trousers

—Yes: men—today it is out of the ordinary to get a really good suit for little money.

—Yet here's a sale of suits that have an extra pair of trousers for

$26.75

—War-time economy—that's what it is to buy a suit that has an extra pair of pants. It just about doubles the life of the suit.

—See the styles and the materials—you'll judge them to cost much more than $26.75. Styles for the young and old—nobby models and more conservative styles. Get YOUR suit today.

(Hamburger's—Men's Store—Main Floor—Today)

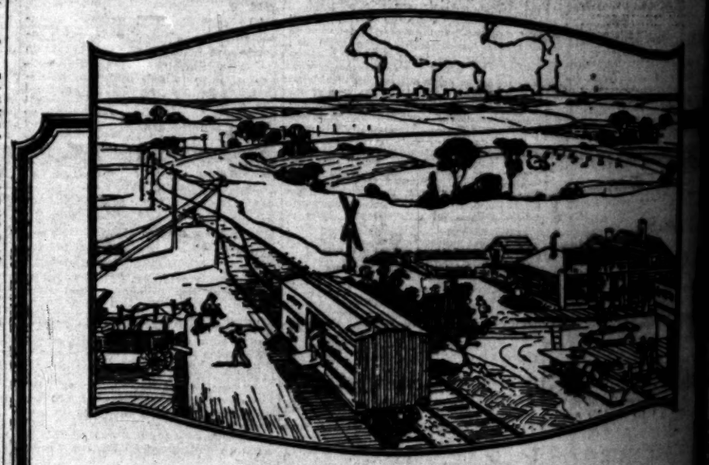

You Can't Eat Meat 100 Miles Away

Preparing meat is only a part of Swift & Company's usefulness.

The finest meat in the world wouldn't do you any good one hundred miles away from your table.

Swift & Company efficiency has made it possible to place complete lines of products in the smallest and most remote communities.

To be sure the work is done well Swift & Company, through its branch houses and car routes, brings the meat to the retail dealer for you.

Swift & Company lays out car routes covering towns—big, little, medium size—which are not served by a Swift branch house.

Salesmen find out in advance what is wanted by the dealers in every town.

They are followed by refrigerator cars loaded with retailers' orders, which are delivered at each town—fresh, clean, and sweet—once or twice each week.

Swift & Company operates a large number of car routes like this, from fourteen distributing plants.

This is a necessary and natural part of the packer's usefulness. It fits into the industry in an orderly, effective way. It makes *better* meat *cheaper* from one end of the land to the other.

Swift & Company, U. S. A.

Los Angeles Local Branch, 922-28 E. First St.
O. L. Galbreth, Manager

Latest Morning Dispatches

—TELEGRAPH
—LOCAL
—SPORTS

ortage in Oil

[BY A. P. NIGHT WIRE.]

WASHINGTON, Sept. 20.—...tense shortage in the supply ...d crude oil is noted in a report ...m the Bureau of Mines com...iled in response to a Senate ...esolution and made public to...ight. Insufficient crude oil to ...upply refineries is being pro...ided, the report shows, while ...ome stocks have been re...uced to a two or three weeks' ...upply, necessitating continued ...onservation by the public. ...he report will be transmitted ...o the Senate tomorrow.

"The need for conservation is apparent," the report declares, "and the American people have ...ubmarily foregone the pleas...re of needless automobile ...uring during these times. ...uch voluntary conservation ...ow may prevent the necessity ...f more serious action later. ...herefore, every step should ...e taken by the people and by ...heir representatives, not only ...o preserve our present supply ...f gasoline, but also, if possible, ...o increase our future supply ...f the supply of the crude oil ...rom which gasoline is made."

The report shows the production of gasoline last January ...o be 1,586,000 barrels; July it ...as 1,900,000 barrels, and in ...ugust, 2,000,000 barrels. In ...ugust there was a decrease of ...,000,000 barrels in stock, while ...or the month this decrease was ...alculated at 1,586,000 barrels.

* * *

...ndiary Fire

...amage by fire which might ...ave amounted to several thou...ands of dollars was prevented ...arly this morning by prompt ...ction of a civilian in calling the ...re department to the rear of ...he W. C. Hill, political ...igures running away ...n the rear of the Pico Hard...are Company at that address ...bout after midnight and, be...oming suspicious, investigated. ...e found that a fire had been ...et which was rapidly eating ...s way through the flimsy wood...n floor of the hardware ...ompany. He immediately called ...he fire department, which ex...inguished the flames when they ...ad eaten a hole six inched from three fifty-...allon tanks of coal oil and ...asoline.

* * *

...rmans Solaced

[BY ATLANTIC CABLE AND A. P.]

AMSTERDAM, Sept. 20.—...erman newspapers, according to ...n telegram from Berlin, pub...ish an official statement de...laring the American cessed ...ong-range bombardment of ...he city after firing some ...hirty shots in three days. ...here was the speedy cessation ...f the bombardment," says the ...tatement, "to one long-range ...un, which made unpleas...ntly, a longer stay of the enemy's ...ong-range gun in this posi...ion."

* * *

...mer Sunk

[BY ATLANTIC CABLE AND A. P.]

PARIS, Sept. 20.—The French ...teamship Admiral Char...ner, bound from Bizerta to ...rance, has been torpedoed with ...oss of six lives, according to ...n official statement. The pas...engers and crew numbered 174. ...n enemy submarine fired three ...orpedoes, two of which struck ...he ship, but the vessel remained ...oat three hours.

The Admiral Charner is a ...teel of 4504 tons. Her home ...ort is Havre.

* * *

...otting Record

[BY A. P. NIGHT WIRE.]

YAKIMA (Wash.) Sept. 20.—...t was said to be the world ...ecord for a mile by a hobbled ...orse was broken today by ...ollie Gale, owned by L. ...ook. The record was ...ade in the second heat of the ...ace, which was made in ...ne minute, one second below the ...orty-eight heats on ...he State Fair track this week ...ave averaged 2:09¾.

* * *

...eck Toll Increase

[BY A. P. NIGHT WIRE.]

SPRINGFIELD (Mo.) Sept. ...20.—The death tonight of ...ohn Stetson of Sterling, Colo., ...as added to the list of ...ersons killed in the wreck ...f a troop and freight train on ...he St. Louis and Southwestern ...ailway near Marshfield, Mo., ...ast night was brought up ...o twelve soldiers and three ...embers of the train crews. All ...ther injured are expected to ...ecover.

* * *

...n Type Airplane

[BY ATLANTIC CABLE AND A. P.]

AMERICAN HEAD QUARTERS IN FRANCE, Sept. 20.—...French Patrols report having ...ncountered an entirely new ...erman airplane, designed ...o carry airplane, designed ...o make maneuvering ...ifficult. They also report the Ger...ans are adopting the para...hute as a means of escape ...rom damaged planes.